The Fort Wayne Sentinel.

ESTABLISHED 1833. FRIDAY, JAN. 27, 1899. PRICE TWO CENTS.

Ladies' Muslin Underwear.

We again direct attention to one

Annual January Special Sale

in this department.

Nothing but the best of material, design and workmanship enters into the production of the goods we offer. It is to your interest to make an early inspection.

GEO. DeWALD & CO.

PERSONAL PROPERTY LOANS.

Money Loaned In Small Or Large AMOUNTS.

Without delay and at smallest rates on household goods, pianos, horses and wagons, carriages and other life security, or on a new easy payment plan.

All business private and confidential.

The property is left in your possession.

It pays to borrow of us.

Give us a call.

INDIANA MORTGAGE LOAN CO.,

Rooms 2 Arcade. Upstairs.
Open Saturday evenings from 7 to 9:30.

DR. BULSON

Announces the removal his office to Residence .....

54 W. WAYNE STREET.

Practice limited to diseases of the EYE, EAR, NOSE AND THROAT.
Hours 10 to 4. Telephone Main 420.

We Loan Money On Farm and City Real Estate at the lowest Rates of Interest. LOANS CLOSED WITHOUT DELAY

THO. J. P. SCHELL LOAN AND INVESTMENT CO.,

32 W. Berry St. 32 Clinton St.
"Phone 406. Office open evenings. Safe Deposit Boxes for Rent.

DR. S. H. HAVICE,

PRACTICE LIMITED TO
Eye, Ear, Nose and Throat.
Office Hours—8:30 to 12 m. and from 1 to 5 p. m.
36 W. Wayne St. Fort Wayne, Ind.

MONEY TO LOAN

At lowest rate on furniture, pianos, horses, wagons, carriages, etc., and leave the property in your possession.

Payments arranged on the monthly installment plan or to suit you. Business confidential. No publicity.

FORT WAYNE MORTGAGE LOAN CO., Room 21 Base Blk., over First National Bank, 77 Calhoun.
Take elevator to fourth floor.

NOTICE TO THE PUBLIC.....

USE Ache-Head FOR Headache.

FOR SALE BY DRUGGISTS.
10c-25c.

FACE AND HEAD COVERED WITH SCALES

Had a Tablespoonful at Night. Hair Fell of White Scales. Offers $100 for Cure. Tries CUTICURA, & is Cured.

Last summer I had eczema—a child was his wife. The scalp scaled and fell in white scales on them, and his head was covered, his hair being full of white scales. His ears also. "Some remedies she would find a little spasm in the head." I asked Mr. "Why don't you cure yourself?" He said, "I would give a hundred dollars to be cured. I have paid out a lot of money, but don't get cured. I look like, I would even kiss for less than cost, and tell him to get CUTICURA remedies. I did not see him for some time after, and then he looked clear. I am cured. CUTICURA HEALED."

Mrs. RAE ALLEN, 1 Wall St., Lincoln, Ill.

CUTICURA REMEDIES are for sale everywhere. Price, CUTICURA, 50c. SOAP, 25c. RESOLVENT, $1. Prepared by the POTTER DRUG AND CHEMICAL CORPORATION, Boston.

SAVE YOUR HAIR ... Cuticura Soap.

CRUCIFIED BY MILES.

That is the Way General Eagan Regarded Himself.

Defense in the Court Martial Has Rested.

Mental Irresponsibility Very Strongly Set Out.

Secretary of War Alger is an Important Witness Before the Court—The Proceedings.

WASHINGTON, Jan. 27.—The first witness before the Eagan court-martial today was David R. McKee, of this city, for many years the agent of the Associated Press. He had known General Eagan for about forty-five years. They were intimate friends as boys and young men and the friendship never had been interrupted, although they at times had not seen each other for long intervals.

During the period between the time General Miles gave his testimony before the war investigating committee and the day on which General Eagan made his statement the witness saw him two or three times. He then seemed careworn and much pre occupied. Mr. McKee said that the impression General Eagan then made upon him was that he had become insane.

Major S. C. Mills, the recorder of the war investigating commission, was recalled and in answer to inquiries said that so far as he knew the order of the president granting immunity to witnesses before that body had not been reduced to writing.

SECRETARY ALGER CALLED.

Russel A. Alger, the secretary of war, was next called to the witness stand.

He said that he recalled a conversation he had with General Eagan shortly after General Miles had given his testimony. General Eagan came into his office in an excited state of mind and said it was his wish to prefer charges against General Miles for what he had said.

"I told him," testified Secretary Alger, "that under the president's order granting immunity to officers who testified before the commission he could not do so."

General Alger was then excused, the members of the court rising to their feet as he withdrew.

Colonel Alexander and Colonel Davis were recalled and said that never during their acquaintance with Eagan had they heard him in one vulgar or profane language. He always had been correct and clean in speech and never had they known him to use such language as was used in his statement before the war commission.

CONDITION OF EAGAN'S MIND.

Dr. William E. Hopkins, of California and New York, General Eagan's son-in-law, was called. He came to Washington after General Miles had given his testimony and lived at the general's house. He said he then observed that General Eagan was very restless and nervous and could not eat normally nor sleep normally. At table he at times would stop eating and apparently would lose himself in thought. He was intensely nervous, and showed signs of congestion of certain parts of the brain. Witness had had long talks with his wife about her father. and had told her that her father must be carefully watched and that they must be prepared for anything.

General Eagan's mind was susceptive at this time and the witness believed that something very serious might happen. General Eagan, witness added, was in a gloomy frame of mind in consequence of the things that had been said about him.

He felt that his honor was destroyed and that he did not want to see people. General Eagan, witness further testified, did not want to go into a street car and was ashamed to meet any one and keenly felt his disgrace. The general felt that General Miles had destroyed his honor and that his life work was destroyed.

In all the time the witness had known General Eagan witness had not known him to use such language as was used in his statement.

Mrs. Hopkins, the daughter of General Eagan, was the next witness, General Eagan's counsel explaining that he called her against the wish of her father and husband, and only because her absence from the trial might be remarked upon.

MILES ORDERED HIM.

She said her father came home one afternoon and standing in the doorway with a paper in his hand exclaimed:

"General Miles has crucified me."

She said she could never forget that scene and said that since that time her father had been a greatly changed man. He could think of nothing else, nor talk of anything else than that General Miles had ruined his life. He was from that time on in an alarming condition and when witness was compelled to go to New York she had returned at once to help care for her father.

The witness spoke with much feeling in regard to her father's changed condition and was given the closest attention of the court.

Mr. Worthington at this point read General Eagan's military record from the army register and also read an interview with General Miles printed in a New York newspaper soon after he had made his statement before the war commission. At the conclusion of which the defense rested its case.

At 11:10 o'clock a recess was taken.

Mr. Worthington after recess began the argument for the accused, opening by saying that he contended by the law of this country, civil, criminal or military, the defendant could not be called to account for what he said before the war investigating committee.

Judge Advocate Davis closed the argument and the court martial took the case under advisement.

STORMS IN TROPICS.

Terrible Cyclones Sweep the South Seas.

Five Hundred Natives of the Solomon Islands Reported Killed—Immense Damage Done.

VICTORIA, B. C., Jan. 27.—The steamer Aorangi, from Australia brings the details of the terrible cyclones which swept the south seas about the middle of December, devastating villages, wrecking shipping and causing many deaths. At Samarai in New Guinea on December 11, the gale was terrific. Cocoa palms went down by hundreds and were carried to sea. Torrents of rain fell. Twelve vessels were wrecked. The cutter Mayflower and Nabaw were total wrecks at Bedilabi. The ketches Robem and Batdan were lost off Goodenough island and Mr Kennedy, manager of the New Guinea Development company, was drowned together with his crew, save one boy.

The mission steamer Albert McLaren went ashore and the logger Lysander and the cutter Firetwing were totally wrecked at Wedan.

The cutter Doris was smashed near Port Glasgow. The schooner Ellen Gowan and the cutter Ivy were lost in the Kosonan group and Captain Godel and crew were drowned.

In the Solomons the hurricane did most damage, whole villages being destroyed. Hundreds of cocoa plantations were uprooted and yam patches levelled. Over 500 natives are reported to have been killed.

Captain Poulrat, of the yacht St. Aubin, who brought the news of the disaster to Sydney, says he saved a woman who was to have been killed as a sorceress, she being accused of having caused the hurricane. He bought her off the priest being a big, and took her to another island, where she was released.

LAST CHANCE.

$2 70 Buys a Ladies' $3 00, $6 00 and $7 00 Jacket.

$4 95 Buys a Ladies' $12,00, $15 00, $15 00 and $17.00 Jacket.

$8.95 Buys a Ladies' $18,00 to $20.00 Jacket.

There is a very good line left to select from, although we advise as many as possible to come early, for we had more than we could take care of last Saturday and expect the same tomorrow. No lady that needs an overgarment should miss this grand opportunity.

Children's jackets at half price.

All remnants at half price.

Remember our January cost sale is sail on and our store is crowded daily, for we give the best dry goods procurable for less money than others ask for rubbish.

WOLF & DESSAUER,
70 and 72 Calhoun St.

The drivers of the United States express company have been furnished with handsome uniform caps.

WORDS OF ADVICE.

When attending bargain sales don't be attracted by prices alone. Cheap, shoddy goods are made to be sold low. The only satisfaction you have is when you are buying them. That's where shoppers gather.

RICHARD S. PATTERSON.

We have saved hundreds of dollars to our patrons this month in our great overcoat sale. We will save you some if you call this week.

PIXLEY & CO.

NOTICE.

To Our Patrons and the Insuring Public.

Mr. Lee F. Darsting, of Columbus, Ohio, was never an agent for this company, and the article published in the Chicago Times-Herald, regarding him having any connection with us, was erroneous, and has been retracted by that paper.

EQUITABLE LIFE INSURANCE CO., OF IOWA.

WALTER E. COOK, Dist. agent.

What is an overcoat for? It is for looks as much as for comfort. Barring eighteen inches of scowers and a hat, it is about all you see of a man's clothes. It is what you size him up by. Why not buy an overcoat of Patterson that is right, while the price is way below what is right.

Get a suit or overcoat of us this week and save one-fifth of your money.

PIXLEY & CO.

COLLEGE FIGHT ON.

State and Non-State Forces in Battle Array.

First Engagement Resulted in a Drawn Contest.

Louttit's Sparrow Bounty Bill Put to Sleep.

The Insane Commission Reports on State Institutions—Recommendations for Feeble Minded Home.

INDIANAPOLIS, Jan. 27.—The question of the reorganization of the state board of education smashed all party lines in the senate yesterday afternoon, when the "compromise bill" offered by Senator Hogate came up for discussion on a special order of business. Nothing else was considered throughout the afternoon, and for three hours the two sides wrangled and accused each other of all sorts of reprehensible things, while party lines were forgotten and personal associations, for the time being, were swept away by the energy of the fight.

At the end of the debate, in which the nonstate school supporters had charged the state school people with being under the influence of the school book trust, and the state people had retaliated by charging that the nonstate people simply wanted the state board of education made a part of a political machine to be the means of its own undoing, a vote on an amendment by Senator Newby resulted in a partial indication that the senators approved the present state board.

The Hogate bill provided for revision of the state board of education by making it consist of the state superintendent, the superintendents of the public schools in the three largest cities of the state and three appointed by the governor, one of whom shall be a county superintendent. Newby's amendment provided that the state board should consist of the state superintendent and six men appointed by the governor, four of whom should be known for their educational qualifications. The amendment was defeated by a vote of 23 to 29. The measure then went over.

SPARROW BILL DEAD.

The house devoted its time yesterday to passing bills. Rev. D. W. Parr, pastor of the Wayne Street Methodist church in Fort Wayne, opened the morning session of the house with prayer.

Mr. Louttit's bill providing a bounty of 1 cent a head for English sparrows came up on passage and provoked a hot discussion, consuming lots of valuable time. Mr. Stevens made the speech of his life against the bill. He was opposed to it, for, he argued, if the boys were turned loose to kill English sparrows the heads of other good birds would be sacrificed. Mr. Scott, of Montgomery, said it was beneath the dignity of the legislature to dilly dally with such a bill. Mr. Hull said he was there in the interest of the accident insurance companies because for every 100 birds killed somebody would be hurt showing to the public the need of accident insurance. Farmer Barlow was a friend of the birds. He moved the previous question. The bill was defeated by 16 yeas and 66 nays.

Another measure designed to limit the powers of street car companies was introduced in the senate. It provides that where suburban lines are run the company operating them shall have the right to use the tracks of companies operating in any city or town, and that the board of works shall fix the terminal points. If any company operating the suburban line and the company having the privileges of the city or town streets cannot agree upon the price to be paid for the use of the tracks then the circuit judge is to fix the compensation to the city company.

Another bill introduced provides for a tax of $20 on every theatrical performance in cities of 100,000 or more population, the money to be distributed to the various agricultural societies of the state.

Senator Hogate introduced a bill for a constitutional convention. It provides that the convention shall consist of fifty delegates to be elected from the present senatorial districts on the first Tuesday after the Election Day in November, 1900, and that the convention shall meet in May following.

A bill providing for the employment of convicts in the Michigan City prison was passed by the house. It provides that one-half of the convicts, about 400, may be hired out by contract, and that the other half shall be employed by working on land which the prison management is authorized to rent. The convicts are not to be hired out for a longer period than five years. At the end of that time the public accounts system is to go into effect—that is, the state is to furnish material to be manufactured into shoes and clothing, and this is to be sold to the other state institutions. The bill appropriates $125,000.

The bill which proposed a change in the metropolitan police system by taking the appointment of the police boards away from the governor and giving it to the mayors, and also extending the system to all cities of 7,000 inhabitants, was defeated.

THE INSANE COMMISSION.

The legislative commission, appointed by the governor last fall in pursuance of an act of the legislature of two years ago, to visit the state's penal, reformatory and benevolent institutions and inquire into their conditions and needs, submitted its report to the general assembly yesterday. The commission is composed of Representatives Francis T. Hoots, of Connersville, chairman; Senator Fremont Goodwine, of Williamsport, and Representative Stratton Herod, of Franklin. The report was called for by Chairman Shideler, of the ways and means committee, who announced that that committee had been waiting patiently for the recommendations of the commission. The chairman of the commission directed that printed copies be placed on the desks of the members. The first two pages of the report he read to the house.

The report makes a printed pamphlet of sixty-three pages.

MORE ROOM FOR FEEBLE MINDED.

The need of more room at the Home for the Feeble Minded Youth, at Fort Wayne, is set out. It is recommended that the state make provision for 200 addition inmates by erecting a custodial cottage to accommodate 100 girls, and a brick house on the colony farm, at a total cost of $40,000. The total appropriation for the new buildings and for furnishings recommended is $48,600. Acting upon the presumption that the additional accommodations will be provided the commission recommends that the appropriation for maintenance be increased from $75,000 to $95,000. Five thousand dollars a year for repairs is recommended.

The report emphasizes the need of 200 additional cells in the state reformatory at Jeffersonville. It also urges provisions for 200 additional inmates in the Central hospital for insane, 118 in Eastern hospital for insane, 160 in Northern hospital for insane, and 112 in Southern hospital for insane. The commission recommends that a hospital for the criminal insane be built.

National Municipal League.

ZANESVILLE, Ohio, Jan. 27.—The executive committee of the National League of Municipalities met here today in connection with the annual convention of the Ohio state league. Mayor Black, of Columbus, being president of both organizations. The committee voted that the next national convention shall be held at Syracuse, N. Y., September 26, 27 and 28, 1899.

THE REMAINING

Days of Our Great Cost Sale

Should Help to Our Store Every Lady in Fort Wayne.

Only three more days of the greatest bargain selling.

We offer tomorrow 250 ladies' calico and percale dresses, 52c each.

200 ladies' fine cloth jackets, worth up to $20, for $5 each.

Dress goods and silks at cost.

Now is the time to carpet your homes.

All wool ingrain carpets, 50c a yard.

THE FRANK DRY GOODS CO.

THE MARKETS.

CHICAGO, Jan. 27.—Wheat—May, 70¾c; July, 71¾c.

Corn—Jan., 35¾c; May, 39½c; July, 39¾@¾c.

Oats—Jan., 27¼c; May, 29¾c; July, 27c.

Pork—Jan., $10 40; May, $10.85.

Lard—Jan., $5 75; May, $5.92½.

Ribs—Jan., $5 10; May, $5.22½; July, $5 35; Sept., $5 47.

TOMORROW

Will be a big day at Patterson's. We supply all Fort Wayne and thoroughly awake to the fact that Patterson is selling high grade clothing at unheard of prices. Come and get some of the bargains.

STILL THEY COME.

The People Know a Genuine Shoe Sale

And Thing & Co.'s Sale of the Hill Brothers Shoe Stock Still Booms.

Great Values for Tomorrow—Be Late and be at Things.

Hill Brothers' $3 00 to $7 00 ladies' fine shoes for 50c to $2 98, made by the world Trimby Brewster Shoe Co., of Rochester, N. Y. Best shoes on earth. All styles and kinds, sizes 1 to 8, widths AAA to E. You can't find shoes and widths like these in town. Quality better than ever shown in Fort Wayne. They are truly wonders.

S. R. THING & CO.,
32 Calhoun Street.

Large Red Boot.

The Caledonian society last evening celebrated the anniversary of their beloved bard, Robert Burns. The affair was held in Sons of Columbus hall and the program was conducted under the direction of Captain Allan Dougall and Thomas Duncan. Poems of Burns were sung and recited after which Rev. J. S. Amelin delivered an address upon the poet and said his memory should be left fresh in the minds of his countrymen. At the close of the exercises a sumptuous supper was served in the dining room, after which a dance program of twenty-two numbers, consisting of Scotch and modern dances, closed the festivities.

GONE TO THE JURY.

Twelve Men Deliberating on the Knitting Mills Case.

The Case of Pape vs. the City of Fort Wayne is on Trial—Court News of Interest.

In the superior court this morning arguments were heard in the case of Koelsdorf vs. the Knitting mills, and the jury retired for deliberation at 11:30. They had not agreed at 2:30 this afternoon.

PAPE VS. CITY.

After two or three postponements the case of Pape vs. the city of Fort Wayne was commenced in the superior court this afternoon. The regular jury being out Sheriff Melching subpoenaed a number of farmers and the attorneys are this afternoon selecting the twelve men to consider the evidence.

NOTES.

This is the last day of the November term of the circuit court. The February term commences February 8.

Miss Ellen Patterson has commenced suit to quiet title against Tom Connolly.

John A. Ross has been appointed guardian of Clifton Morris Ross, his son.

The case of the state against August Wolf is appealed to the circuit court from Squire Hoser.

Judge O'Rourke has allowed Breen & Morris a fee of $75 to prepare Mrs. McCausland's case in the divorce proceedings against Dr. McCausland.

In the circuit court, Louis E. Wright was adopted by Frederick and Catherine Reppenhofer.

Anna Johnson yesterday applied for a divorce from Bernard Johnson, asking for $500 alimony. Bittenger & Clapham are attorneys. This is the couple four of whose children were taken from them by the board of children's guardians.

CAN'T SHIRK DUTY.

Dr. Lyman Abbott on the Philippine Question.

Must Give Them a Government—Might Lose Cuba and Cooker in the Pacific Archipelago.

NEW YORK, Jan. 27.—Dr. Lyman Abbott addressed a joint meeting of the post-graduate club of Columbia and the women's post-graduate club of Columbia in Barnard college last night. Dr. Abbott, during his lecture, made it clear to his listeners that he thought it cowardice to destroy the government of any country and then sail away and leave the country to its own resources.

He expressed the opinion that the United States should exercise a protectorate over its newly acquired territory until the people have been educated to a condition where they are able to govern themselves.

He would then leave it to them to determine by suffrage whether they wish to govern themselves or be governed by the United States. He said further:

"What is this country to do? I believe myself, that the late war was a righteous one. I did not believe the same thing of our war with Mexico but after the construction of that war I accepted conditions as they were and believed with those who thought we ought to accept the new conditions.

"How are we to accept the conditions now confronting us? We can disavow the relations we find ourselves in with Cuba and the Philippines. We can sail away from Cuba and the Philippines and say: 'We have freed your lands of the Spaniards; now do the best you can.'

"The golden rule is a good one. I believe that it applies to nations as it does to individuals. Suppose we were to leave these countries to their destiny, now that we have shaken their former government to the roots. I think we can supply a better government for them. I think we might send Gray to Cuba and Cooker to the Philippines and improve their government and perhaps we could thereby improve our own. (Applause.) It is for any government to act upon the traditions. It is almost incredible that any intelligent person should think that a minister should, think as minister thought in the sixteenth century. It is incredible to believe that any such person would expect any politician to think as politicians thought in the eighteenth century. Life is a condition of intellectual growth. We ought to apply new thought to new conditions.

"I have no fear of imperialism. I think we ought to exercise a protectorate over Cuba and the Philippines. We ought to say to the people that we will protect them from internal strife and from outside attack.

"How can we escape the responsibility? We can show them that we can give them a better government than they had. We can do just what we have been doing. We can improve their streets, establish schools and institute a civil government as good as our own."

Mrs. John T. Ferguson, of No. 6 North Calhoun street, will visit her parents at Delphos, Ohio, for a few days.

KILLED AND EATEN.

Horrible Fate of Shipwrecked Sailors.

Fell into Hands of Cannibals in New Guinea.

Eleven Men Made a Feast for the Savages.

Subjected to Souchon Torture—Frightful Orgies Accompanied the Banquet of Human Flesh.

VANCOUVER, B. C., Jan. 27.—After escaping death by drowning eleven of the crew of the ship Manhattan were captured and eaten by cannibals of New Guinea. The Manhattan was bound for Sydney, Australia, when it was caught in the terrible gale at December. Near Cape Nelson it began to sink. The crew, eighteen all told, left the vessel in two boats and soon became separated.

One boat containing twelve men was finally thrown ashore ten miles from the cape.

The sailors were seized by natives from the interior and hurried off to the village of the chief. One man, James Groome, escaped.

The sailors were stripped and bound and killed, one each day. A wild orgy was participated in by at least a hundred savages who had gathered for the feast.

In several cases the sailors were tortured by the old women and children of the tribe. The eyes of one were gouged out. The doomed man sickedly watched the elaborate preparations for their death.

A huge pot filled with boiling water was used for the feast, which on the first day was prolonged away into the night.

In most cases the men were bound, their heads being stuck on poles and paraded before the man who were to suffer the same fate.

Groome was rescued by a steamer after tramping without food a day and a night to reach the coast. The scenes of horror he had witnessed turned his hair snowy white.

LIFE'S JOURNEY.

Several Residents Reach Their Final Destination.

Death of Austin A. Hadsell, of Pleasant Township—Monty Laner Succumbs to Dropsy—Other Deaths.

Austin A Hadsell died yesterday afternoon at his home in Pleasant township, after a brief illness of pneumonia. The deceased was born March 12, 1843, and was therefore fifty-five years of age. He was a native of DeKalb county, Ind., and became a resident of Allen county thirty years ago. He leaves a wife and seven children to mourn his loss. He taught school for five winters in this county, and for the past twenty-five years had resided on his farm. The mother of the deceased survives him at the ripe old age of eighty-seven years. His father preceded him twenty-four years. Four brothers and two sisters survive him, Cyrus and Carlton Hadsell, of the large feed store on Superior street, are sons of the deceased. Burton Hadsell, another son, is employed at the Page Furniture factory. Mr. Hadsell was a fine Christian gentleman and had been identified with the Christian church for forty years. The funeral will be held Sunday at 2 o'clock from the Christian church, corner of Jefferson and Griffith streets, Rev. Amelia officiating. Interment at Lindenwood.

LANER.

Henry Laner, who for some time past made his home with his daughter, Mrs. H. Dinkings, of 184 Oliver street, died at the St. Joseph hospital this morning of dropsy, aged sixty years. He leaves six children as follows: John H., Paul H., Edward, Julia, Lizzie and Mrs. Dinkings. Funeral arrangements have not been completed.

HUSTON.

William J. Huston died at 12 o'clock today, at the home of his brother, Harry M. Huston, 906 East Lewis street, from congestion of the lungs. The deceased was 12 years old and besides the brother mentioned, a widowed mother and two sisters survive him. The remains will be taken to Nevada, Ohio, Monday for interment, there being no services here. The young man was a clerk in the Beaker Paper company's store for some time.

KANNE.

The remains of Mrs. Henry Kanne will arrive over the Wabash at 6:30 Saturday evening and will be taken to the home of her sister, Mrs. William H. Blondell, of East Lewis street. The funeral will take place Sunday afternoon from that place and not at Lafayette, Ind.

BASSETT.

The funeral services over the remains of Mrs. W. O. Bassett will be held at the residence, 87 Hayden street, at 10:30 tomorrow morning, Dr. D. W. Moffat officiating. The remains will be taken to Van Wert, Ohio, for interment, leaving on Pennsylvania train No. 20 at 12:40.

BAILEY.

The remains of Judge Peter P. Bailey have been taken to Trinity Episcopal church, where the funeral services will be held at 3 o'clock Saturday afternoon, Rev. A. W. Seabrease officiating. The pallbearers will be Messrs. S. S. Bond, Charles McCulloch, E. C. Barode, Charles E. Bond, Samuel L. Morris and Oliver F. Fleming. Interment in Lindenwood cemetery will be private.

LAPP.

The funeral of Mrs. Elizabeth Lapp will be held Sunday afternoon at 1:30 from the residence, 34 Slephlet street, and 2 o'clock from the Emanuel Lutheran church.

TRIBE.

The funeral of John Thain will be held from the residence, 273 Washington boulevard, at 1:30 Sunday afternoon and at 2 o'clock from St. John's Lutheran church.

THE SENATE TALKS.

Mr. Carter and Mr. Hoar Pay Their Respects.

Senator Platt, of New York, Talks on the Twenty-Army Bill Up in the House.

WASHINGTON, Jan. 27.—Mr. Hoar, of Massachusetts, at the opening of today's session of the senate presented the resolutions adopted at a meeting of certain citizens of Philadelphia protesting against any agreement on the part of the government in the Philippines.

Mr. Spooner, of Wisconsin, gave notice that he would on Wednesday next address the senate on the various resolutions respecting expansion; and Mr. Hawlins, of Utah, gave a like notice for Thursday next.

Mr. Mason, of Illinois, asked unanimous consent for a vote on his resolution declaring it to be the policy of the United States not to attempt to govern the people of any other nation, next Friday at 1 o'clock, and Mr. Hoar for a vote on his resolution declaring that the Filipinos ought to be free and independent but Mr. Carter, of Montana, objected to both.

A colloquy ensued between Mr. Carter and Mr. Hoar, Mr. Gallinger, of Vermont, interjecting a remark. After some parliamentary sparring Mr. Mason, of Illinois, got the floor and spoke on his anti-expansion resolution.

After waiting for nearly half an hour for an opportunity to speak, Mr. Platt, of New York, was recognized for his announced speech bearing on the several expansion resolutions which had been introduced. He spoke from notes and in a clear resonant voice.

He was accorded the closest attention by his colleagues on both sides of the chamber and by a large audience in the galleries.

At the conclusion of Mr. Platt's speech notices of speeches on the expansion question were given by Mr. Money, of Mississippi, for next Friday, and Mr. Cullom, of Texas, for Saturday, Feb. 4th.

THE HOUSE.

WASHINGTON, Jan. 27.—When the house met to day but little more than an hour remained of the time for the general debate on the army and reorganization bill. Mr. Henderson, republican, was the first speaker today.

LOCAL LINES.

William McGrew, president of the First National bank at Huntington, was in Fort Wayne this morning on business.

Rev. Brackenridge, of Bourbon, Ind., who was conducting meetings at Bethany church, will return home this evening.

The Evangelistic services in Bethany church will be concluded with the meeting tonight. There will be a goodly number welcomed to church membership on Sunday at communion service.

"The Crucifixion" will be the subject of Chaplain Mudbury at the West Jefferson Street Church of Christ tonight. The Bible readings conducted by Pastor P. J. Rice are proving to be highly interesting features of each service.

At the revival service at the Trinity M. E. church this evening, Rev. C. U. Gessel, of the Berry street church, will preach. Rev. Powell, who has been ill with the grip, has recovered and will also be on hand to assist in the meeting.

The Wellington string orchestra will furnish music at the Wednesday afternoon dance during the dancing and supper hours for the next two weeks. Mr. Purcell is the first restaurant man in town to introduce this innovation, which is in such favor in metropolitan cities.

Henry Monning today received a letter from Jake Strauss, of Terre Haute, asking for information as to the number of retail millinery stores in Fort Wayne. Mr. Strauss says that he is desirous of locating in the Summit City provided he can rent a room on Calhoun or some other down town street.

Emperor William's Birthday.

BERLIN, Jan. 27.—Emperor William today received the birthday congratulations of his family and after a special service in the chapel of the castle, he had a reception.

Cards of Thanks.

We wish to extend our sincere thanks to the kind friends and neighbors who gave us their aid and sympathy during the sickness and death of our little son, Sterling Wayne.

MR. AND MRS J. B. HOUSE.

HE MAKES PROTEST.

Agoncillo Sets Out Some Very Strong Denials.

Had Not Advised Aguinaldo to Begin Fighting.

Is Anxious for Friendship of the Americans.

The Philippine Envoy Declares He Has Sent No Incendiary Dispatches to His Chief.

WASHINGTON, Jan. 27.—Agoncillo, the representative of Aguinaldo, authorized the following statement today concerning a published report that the government intercepted dispatches from him to Aguinaldo in which he advised that the Filipinos would have to fight for their independence and that now was the time to act:

"The statement is absolutely false, and is calculated to excite feeling and animosity in this country and to prejudice the Philippine cause. No such telegram has ever been sent by me, and for that reason no such telegram could have been intercepted. The falsity of the statement is shown by the fact that I have cabled my government to continue the same friendship which was borne on the battlefield against Spain. The Philippine people have no wish and no purpose to fight against the Americans unless they are driven to it. Their only desire is to strengthen the bonds now existing."

Other members of the Filipino junta who were present when Agoncillo made his statement concurred in what he said and emphasized the latter's declaration that all his advices had been toward an avoidance of a rupture. In other quarters it was stated that Agoncillo had sent dispatches from time to time, three of them rather long ones going within the last few days.

According to the Filipinos, nothing that has been sent advised fighting, but everything has counselled continued friendship. Under such circumstances the members of the junta assert that any incendiary dispatch which has come into the hands of the government is a forgery if it ascribes to Aguinaldo any advice to Aguinaldo to begin fighting.

Beyond denying this report, Agoncillo said he had nothing to add to what he had previously made to correspondents to and from Aguinaldo—he expressed the positive opinion, however, that the cable report that the Filipino congress had authorized a declaration of war was not correct, as he says the Filipino people do not want a conflict with the Americans and will do everything possible to avoid it.

WILL STAY HERE.

Electric Works to be Saved to Fort Wayne.

Fort Wayne Capitalists Have Subscribed a Quarter of Million Dollars for That Purpose.

THE SENTINEL is in position to state authoritatively that the great shops of the Fort Wayne Electric corporation will remain in Fort Wayne.

Two hundred and fifty thousand dollars of capital has been subscribed in this city to insure that the works will stay here.

A company of leading business men and capitalists of Fort Wayne met at the offices of the Fort Wayne Trust company yesterday afternoon and $150,000 was subscribed.

This morning two or three gentlemen whose names cannot be at this time divulged subscribed the balance of $250,000.

A committee of ten has been working for three days and THE SENTINEL here presents the names of the gentlemen who subscribe the $250,000.

H. C. Paul, George W. Pixley, W. B. Meisenhamm, S. M. Foster, John W. White, Edward White, S. B. Bond, Benjamin Rothschild, Sam Fisher, Max Fisher, Aaron Rothschild, Sol Rothschild, Louis Fox, August Becker, A. E. Hoffman, J. C. Peters, Charles McCulloch, W. A. Bohn, C. W. Wilding, Edward Seidel and one or two others.

A meeting will be held and a company will probably be formed within the next few days.

THREE MORE DAYS

That you can buy

$20 suits and overcoats for $15.
$18 suits and overcoats for $12.
$10 suits and overcoats for $6.
$5 suits and overcoats for $4.

RICHARD S. PATTERSON.

Notice.

This is to serve notice that I will not be responsible for debts contracted in my name by others than members of my own family.

JAMES SUMMERS.

The big cut in prices at our store will end Tuesday night, Jan. 31. Call this week. We have something you can use at a very low price.

PIXLEY & CO.

C. J. Welker,

Scientific Optician, 68 Calhoun St.

Banner Bargain Day Tomorrow!

All Goods at and less Than Cost. Broken lines of Hosiery and Underwear at half price.

A lot of children's fur wool hose at 12½c a pair.
Children's ribbed hose at 10c, worth 15c a pair.
Ladies' fast black cashmeret hose, 50 dozen Ladies' Wool Stockings at 12½c, worth 25c.
Ladies' wool stockings 15c, worth 25c.
Men's wool socks 10c, worth 15c.
Men's cashmere socks, worth 15c.
Ladies' fleece lined vests and pants 25c, worth 50c.
Ladies' union suits 89c, worth 65c.
Men's camel's hair underwear 35c, worth 50c.
Men's fleece underwear, 19c.
Ladies' and men's $1.00 outing flannel night robes at 75c.
All ladies' $1.00 kid gloves at 79c.
All ladies' $2.00 wrappers at 75c.
All $1.00 corsets at 79c.
Men's 50c working shirts, 39c.

The Evening Sentinel.

BY E. A. HACKETT.

FRIDAY, JAN. 27, 1899.

TONIGHT.

Revival Services—Trinity M. E.; Simpson M. E.; Baptist Tabernacle; Calvary C. B.; St. Paul M. E.; First Methodist; Bethel Evangelical; evangelistic services in Bethany church, Nebraska; Third Presbyterian; West Jefferson Street Church of Christ.

Volunteers of America—Gospel meeting at armory, 226 Calhoun street.

Helping Hand Mission Meetings—Every night at 170 West Main street.

"Country Choir Rehearsal" Entertainment—At Christ's Lutheran church, corner Jefferson and Webster streets.

Social—At Trinity English Lutheran church.

Memorial Services—Held in honor of the dead soldiers of the Spanish-American war, at Hebrew Temple.

Hunkus Dancing Academy—Cake walk and dancing exercises.

Trades and Labor Council—Special meeting.

G. A. R.—Post 38, Hall pod.

Lodges—Fort Wayne No. 758, Royal Neighbors; Royal Templars; Ladies' Temple No 11, Knights of Honor; Knights of Maccabees; the Golden Eagle Court No. 2, Order of Foresters; Court Fort Wayne Encampment No. 42, I. O. O. F.; Mat Anthony Tent No. 10, K. O. T. M. M. Masonic Temple—Attractions for the week:

Saturday—Night Owl's Frolic, 10 p. m. Sunday, bargain matinee and night performances.

The journal of representatives has killed Mr. Loutitt's declaration of war on the sparrows.

It is unlikely that General Lagan know any more about the Bud of Joe he bought them he did about the language he was using before the war broke.

The female Filipinos want to fight in the ranks against the Americans when the trouble begins, but they should be permitted to do so only on condition of certain dress reforms. An army of Filipino women would be altogether too demoralizing to our young and untried volunteers.

General Guy V. Henry, in command in Porto Rico, says in writing and over his own signature, "I want it distinctly understood that Porto Ricans will be preferred for office. Those Porto Ricans who have gone to the United States and received an education and are capable of filling places in this island shall be selected first." The United States postoffice department gives notice that it is overwhelmed with applications for postal clerkships in Cuba, and that no more appointments will be made. It would seem that there are other industries to be developed in Porto Rico and Cuba beside that of office holding.

REPRESENTATIVE LOUTTIT, of this city, has introduced in the Indiana house one of the most important measures pending in the legislature—a bill to provide a system of fees and transfers for this state similar to the Torrens law in Illinois. It will be a most useful and valuable law if passed. We believe, therefore, Mr. Loutitt were to devote his efforts mainly in behalf of that one measure and endow the introduction of so many measures of minor and even trifling importance, the chances of the passage of the larger bill would be greatly augmented. Too often support of one member's measure may be secured only in consideration aiding of another's bill and too many by one man weakens his hold on support. Moreover, one member will not be allowed to achieve glory for originating all the legislation of one session.

REPORT IS ASS.

Yesterday was the 110th anniversary of the birth of Robert Burns and as usual was appropriately observed in this city by the countrymen of the poet and those of Scotch descent, the Caledonian society being the initiator in the celebration. But the Scotch are not alone in paying homage to the bard of Burns. Men and women the world over, wherever is spoken the language in which he wrote, in a sentimental and loving fashion. The 150 years that have passed since the event described by Burns in "Address to a Haggis" was a lad who was born in Kyle, have been well employed since in bringing the world around to a true estimate of a great and most unfortunate man, in supplying the good from the bad; remembering what was worthy to be remembered and forgetting what it is happiness to forget.

Burns was born in what was then an obscure place, and today an inscription on the outer walls of the cottage where he was born speaks of him as "The Ayrshire poet." So, indeed, he began, and much that he wrote was of matters in Ayrshire, of domestic interest elsewhere, but the man, despite the heavy clutter that bound him, rose above Ayrshire and occupied the whole of the human heart. It is hard to conceive that the world has agreed to one member. It is not what was written for Turbulent and Mauchline that is read and repeated and sung everywhere; it is what was written, as it has turned out, for all the brotherhood and loving men and women in the world. There will know "Auld lang syne" and then we savor, "and a man's a man for a' that," to the last syllable of recorded time.

SAMANTHA ON HAND

So Was Marie, Sally, Betsy, Julia and Others.

Members of the Country Choir Come Into Town Last Night and Sang for City Folks.

When the Christian Endeavor of Christ's Lutheran church conceived the idea of giving a "Country Choir Rehearsal," it struck a popular chord. The pretty auditorium of that church, at the corner of Jefferson and Webster, was well filled last evening, notwithstanding the disagreeable state of weather, and the audience was well repaid for braving the blasts of Boreas.

The entertainment opened with an organ voluntary given by Marie Grunig. The choir, composed of lads and lassies from the country side, then rendered a selection, which was well received.

To be sure the singers were attached in their conspicuous position before so large an audience of city people, but what mattered the discord of their songs so long as they offered so much attraction themselves in their rural costumes, quaint and quite original upon the occasion. Aunt Polly, who hails from somewhere back from civilization, then read a letter from home, which was quite pathetic and amusing. Andy by Rush Cran and a recitation by Willie Baugh were the same kind of products that we find in the log school-houses where there are no railroads. Sally Perkins recited and became so excited that she forgot her "piece" before she was half through. Haley Wilson sang bravely through two verses then her voice faltered, and she was relieved from the painful situation by Jake and Barbara from Hushville settlement, who gave a duet. Thurney Ann told about a wedding dinner when her sister Sue got married, and it must have been a feast indeed. Samantha told a story, the kind you used to hear around the big fireplace, and she was followed in succession by Sally Green, who sang a song, a recitation by "Greenaud," a solo by Prof. Know All, and other features. The choir sang several times during the entertainment.

The program will be repeated at the church this evening, when it will be varied somewhat, but the country choir will come in from the country again.

A NEW RITUAL.

Uniform Rank of the Knights of Pythias will Have Better Social Work.

Col. C. E. Graves announces that the supreme assembly of the Uniform Rank Knights of Pythias has adopted a new ritual of the secret work of the order which will be put into effect in Company No. 32 in this city for the first time at the annual installation of officers sometime next month. Under the new ritual the work becomes more on the military order. Interest has lagged in the ranks of the Fort Wayne company during the past year and it is hoped that with the new order of conducting the work there will be an awakening. The lodges of this order were formerly known as "ranks," but are now called "companies."

GREAT INTEREST.

The Revival at Simpson M. E. church is Accomplishing Good Results.

The revival at Simpson M. E. church, under the direction of the pastor, Rev. T. J. Johnson, continues with good interest and great success. Up to the present time twenty-six persons have united with the church. Sunday will be a special day. At 10:30 a. m. Miss Frances Kemper, a returned missionary, will speak. At 2:30 p. m. there will be special evangelistic services for children. At 7:30 in the evening the pastor will preach a sermon especially to railroad men, taking for his subject, "The Dangers of Our Calling."

The Legal Temperance Legion.

All the members of the Central Legion, Company B, which meets at the Baptist church, on West Jefferson street, are requested to be at the meeting Saturday, at 3:30, to receive the lesson manuals, so they can prepare for the examination which will begin soon.

YOU CURE A COLD IN ONE DAY Tablets. Druggists refund the money if it fails to cure. 25c. The genuine has L. B. Q. on each tablet.

WILL GROW.

State President of the Missionary Alliance Coming.

Will Infuse New Life into the Organization—Two Days' Convention Will Be Held.

The Christian Missionary Alliance of the Fort Wayne district will hold a two days' convention at Wayne street M. E. church, commencing next Monday evening. The meeting will be presided over by G. N. Hutchison, of Indianapolis, who is state president.

President Eldridge is coming for the purpose of infusing new life into the organization and promote if possible such a lively interest as to build up a strong alliance in this district. The National Alliance is about ten years old and in New York state and other western states as well as Ohio, it is quite strong.

In Indiana it is not what it ought to be. The Alliance confines its labors more to foreign missionary work but does good both at home and abroad. It is not denominational, being one of the creations to disseminate kindly influence without respect to creed, but in the name of God.

Rev. Eldridge, the president, will be remembered as a former pastor of Wayne street M. E. church, having left here only a few years ago. His home is at Indianapolis and his wife will accompany him here at the time of the meeting.

LOCAL LINES.

Harry Miesse, of Grand Rapids, was in the city yesterday.

A. B. Schaeffer, of the Hartford City paper mill, is in the city.

Ed W. Dunn, advance agent for Stuart Robson's company, is in the city.

Miss Daisy Nash, of West Berry street, is in Chicago the guest of relatives.

Mrs. Carrie Minser, of Chicago, is the guest of Mr. and Mrs. Charles Harris, of 31 First street.

S. D. Gaulle, of Richland Center, Wis., is the guest of his brother, H. S. Gaulle, of Madison township.

Miss Anna Cloon, of Huntington, is the guest of her cousin, Miss Carrie Glenn, of West DeWald street.

The ladies of the Trinity M. E. church will hold a bread and cake sale at the church Saturday afternoon.

Edwin F. Klotz of Van Wert, O., has arrived to get his samples ready to start on the road for S. E. Bowser & Co.

Miss Grace Crosby has accepted a position in the weighing department of Architect Alfred Grindle's office.

The Forget-Me-Not club will be entertained this evening by Miss Katherine Rookins, of West Jefferson street.

Mrs. Kirkendall, of Toledo, who has been the guest of Mrs. Heischman, of No. 10 East Main street, returned home yesterday.

Frank W. Wilson, a former train dispatcher on the Grand Rapids and Indiana railway, visited in Fort Wayne yesterday and today.

Miss Paula Dannulig, daughter of Prof. Herman Dannulig, of Concordia college, celebrated her twentieth birthday anniversary yesterday.

The Christian Missionary Alliance will hold its meeting this evening at the residence of Mr. and Mrs. D. D. Williams, on Walnut street, near Fox.

Among the guests at the New Avelino: P. T. Longsacker, Berne, Ind.; C. L. Graves, Toledo; N. W. Bradford, Evansville; G. T. Austin, Richmond, Ind.; C. O. Evans, St. Louis.

Among the guests at the Randall: M. Wilks, Youngstown, Ohio; Charles A. Francisco, Richmond; William Bowen, Niles, Mich.; R. E. Wiley, Evanston, Ill.; M. Hanock, Laporte.

H. A. Brockway, traveling auditor of the Florsch syndicate, paid his monthly official visit to the Fort Wayne Gas company yesterday and checked up with the Treasurer F. E. W. Schulmann.

W. B. Phillips, of the Fort Wayne Steam laundry had a fine new wagon on the streets yesterday, covering the west side route. The wagon is the product of the Fort Wayne Buggy company.

The Cantlivre and Curling club medals are being competed for this afternoon at Lakeside. The McKay and Cantlivre rinks are contesting for the former and Dormer and Gillie for the latter.

Among the guests at the Wayne: Charles H. Loh, Cambridge City, Ind.; J. D. McDonald, Indianapolis; G. C. Cleveland, Toledo; J. E. Boles, Detroit; Prof. J. Adams, Omaha, Neb.; J. B. Brodnix, Paulding, Ohio.

Miss Hooker, whose receptions always delight those who attend them, will tonight meet the popular demand of the day by giving a cake walk at her academy. Several judges will be on hand to award the prizes. After the cake walk there will be a dancing program.

R. C. Anderson, the Cleveland "coal baron," is a guest at the New Avelino. Mr. Anderson was the instigator of the clever child-up, which was turned on Lou Irons a couple of months ago. He says that was his first and last hold-up other than holding up his friends for big orders.

The Shamrock ball club held a meeting Wednesday evening. The team will line up with a strong aggregation when the season opens. Two new promising young players will be on the team, as two players of last year's team will organize a club in Frankfort. No other changes will be made. Vince Rohline, who pitched such wonderful ball for the champions last season, is anxious for a trial on one of the later State teams.

There will be a social at Trinity English Lutheran church this evening.

Wayne Tent No. 57 K. O. T. M. will give a smoker at the lodge hall next Thursday evening.

Will C. Cleary, the merchant tailor, who has been suffering with an attack of the grip, has recovered.

Miss Nellie Epstein will entertain the Whist club next Sunday evening, at her home on Washington boulevard.

Simon and Sam Epstein have had an electric bell placed in front of the Bell clothing house to attract attention during their special sale.

M. C. Chambers, night distributor at the postoffice, has been assigned to duty date said M. H. Sullivan, has been detailed to night work.

Mrs. C. J. Deming and her sister, Miss White, who have been stopping at the Wayne hotel for several months, left last evening for their home at Litchfield, Conn.

The Ancient club entertained their husbands at progressive euchre last evening, at the home of Mr. and Mrs. Jon Keator, of West DeWald street. The prizes were awarded to Mrs Klinkel and J. H. Fonner.

The Primary Teachers' union meets as usual at 2:30 p. m. Saturday, at the lecture room of the Baptist church; leaders, Miss Sharp and Mrs. Zartman. All Sunday school teachers and Bible students invited.

S. D. Bond and daughter, Georgiana, arrived in the city from Indianapolis last evening and will remain until after the funeral of Peter D. Kelley. Fred Graham, of Grand Rapids arrived today to attend the last services of Mr. Kelley.

Deborah lodge No. 110, will celebrate the twenty-fifth anniversary of the organization on February 24th, at which time the members will entertain Odd Fellows and their families. It will be an important occasion in the history of the lodge.

The Free Methodists are holding a series of meetings in their church on East Creighton avenue, and up to the present about forty have professed conversion. The interest is good. Captain Scott, of the Volunteers of America, will preach this evening. All are invited.

A conference of the northern district of the joint synod of Ohio, Evangelical association, was held at Napoleon, Ohio, on Tuesday of this week. Rev. H. P. Dannecker and Rev. Miller, of this city, attended. The principal addresses were made by Rev. Dannecker and Professor Moss, D. D., the latter of the Woodville Teachers' seminary.

J. Welty, manager of the Fort Wayne Box company, which is located in the old Fort Wayne Furniture works, is around again after a two-weeks siege with the grip. The enterprise of which Mr. Welty is overseer has a capacity for turning out many thousands of boxes in a week. Its greatest output is for the Wayne Knitting mills. Only pasteboard boxes are manufactured.

From the Anderson News: The Sentinel learns that Rev. Henry W. Bennett, D. D., formerly pastor of the Wayne Street M. E. church, in this city, is conducting a very successful revival in Anderson. Dr. Bennett left Fort Wayne last spring for his new charge, leaving behind a host of friends in his church and outside of it who regretted exceedingly that his labors called him away. They will all be pleased to learn that he is working as successfully in Anderson. The News says that it is the greatest revival that Anderson has experienced in nearly a score of years. Dr. Bennett is so conducting his meetings that there is no flagging of interest. Noonday meetings for the benefit of business men are held and are very successful.

Joseph Marker, of the Newspaper Union, who has been down with the grip, is able to be around again.

Dr. and Mrs. A. E. Bulson, jr., last evening entertained at a reception. Mrs. Bulson was assisted in receiving by Mrs. A. E. Bulson, of Jackson, Mich. Mrs. John White, Mrs. W. D. Shambaugh and Mrs. Noble Otis served punch in the library and usherd the guests into the dining room, where Mrs. Van Ferrino served refreshments with the assistance of three young girls. Leonora Moderwell, Clara Porter and Alice Foster. Alexander's Mandolin orchestra furnished music for the occasion.

A pretty reception at the home of Mrs. George Beers yesterday afternoon was attended by several hundred ladies. Mrs. Beers was assisted in receiving by her guest, Miss Stedtmann, of Van Wert, Ohio. Mrs. John Evans and Mrs. Alice Lauferty showed the guests to the dining room, where refreshments were served by Miss Yarnolle, Miss Hughes, Miss Paul and Miss Mary McDonald. Mrs. Charles Bash and Mrs. W. J. Vesey presided at the table. A mandolin orchestra furnished music during the hours of the reception.

THE DRAINAGE LAW.

City Attorney Shambaugh Has a Copy of Illinois Law.

Has Sent to Representative Shirley for a Copy of the Knotts Bill—The Board of Works.

City Attorney Shambaugh this morning received a copy of the Illinois drainage law from Attorney W. H. Oppenheim, of Chicago. The law is a very comprehensive one and could not in its entirety be applied to the proposed Fort Wayne drainage district, although the general idea is about what the board of works contemplates. According to this law it is necessary to secure a petition with the signatures of thousands of names and then the people have an opportunity to vote on the proposition and later elect drainage commissioners. Mr. Shambaugh has written to Representative Shirley requesting him to send the city attorney a copy of the Knotts bill, which provides for the creation of a drainage district in the Kankakee valley. It is possible an amendment can be attached to the Knotts bill which will allow the incorporation of a drainage district in Allen county.

BOARD OF WORKS.

The board of works met in regular session last evening. During the day an anonymous communication had been received condemning the board for not paving Wayne street from Calhoun to Clinton, and intimating that the city officials were playing favorites. There will be trouble for the writer of these communications, several of which have been received, if they do not desist.

The board granted H. C. Ranning a sewer builder's license and approved his bond.

Clark Fairbank and others remonstrated against paving Walton avenue, and Emmet H. McDonald and the trustees of the First Presbyterian church remonstrated against the paving of the alley between Washington and Wayne streets, from Barr to Clinton. The remonstrances were placed on file.

Assessment rolls for the sewer in the alley between Grant avenue and Fletcher avenue; sewer in the alley between Lilliger and Pana streets; for the sewer in the alley south of Putnam street, from Sherman street to Andrew street, were confirmed and the work on these contracts accepted.

The assessment roll for opening an alley in the rear of lots 9 to 13, Nimble's addition, was approved, and February 16th was set as a date for hearing remonstrances.

The engineer was instructed to prepare plans for paving Maumee avenue, from Lillie street to the east line of Walton avenue, material to be selected later. Plans were also ordered for sidewalks on the north side of Maumee avenue, from Lillie street to the terminus of the present walks.

CASTORIA

For Infants and Children.

The fac-simile signature of Chas. H. Fletcher is on every wrapper.

Mothers, make sure and use "Mrs. Winslow's Soothing Syrup" for your children while cutting teeth. It is the best remedy of all. May 8 eod1y

Miss Fannie M. Farmer Principal of the

Boston Cooking School

writes as follows: "I am fully aware of the merits of Cleveland's baking powder, having used it constantly for the last year, both in school and lecture work. In the lectures which I have given during the Winter, and shall still continue with until Summer, I have taken particular pleasure in recommending it to the public."

Cleveland's Baking Powder

REACHING OUT.

Independent Telephone Company Secures Ohio Territory.

Officers of the United States Company of Cleveland in the City to Close a Contract.

This afternoon several officers of the United States Telephone company, of Cleveland, which controls the independent toll service of Ohio, are in the city in conference with officers and stockholders of the National Telephone company, which operates the independent toll service in Indiana and Southern Michigan. The object of the meeting is to form an alliance whereby the National and United States companies can have the use of each other's service which will be of great benefit to both.

The meeting is being held in the headquarters of the National company over the natural gas office and before adjournment a contract will be signed and the extended service thrown open in a short time. The lines of both companies are being added to constantly and it is thought that before another year has passed by every city of importance in the states of Ohio, Indiana and Michigan will be open to any toll station of the companies interested. This arrangement is but the forerunner of similar negotiations which will add other states to the service.

Those representing the United States Telephone company, of Cleveland, are Judge J. H. Thomas and J. B. Hogg, the latter being president of the organization.

In addition to President Boersand stockholders of the company the National is represented by D. L. Cable, W. H. Duffield and F. W. Holmes, of Lima, Ohio.

NORTHERN INDIANA NOTES.

Mrs. Ellen Mitchell, wife of Judge John Mitchell, is dead at Peru, where she was prominent in church circles.

Decatur is becoming an extensive horse market. Eleven carloads were shipped from there one day this week consigned to points in Germany.

The Elkhart county Farmers' Insurance society, organized twenty-eight years ago, has paid out in benefits over $120,000 and is reported in good condition with a balance of nearly $2,000 on hand. The assessment this last year was 15 cents.

Goshen is all stirred up over the circulation of hektograph copies of very obscene poems among pupils at the North Side school, a girl pupil aged about 18 years bringing a lot home with her after a holiday visit. The copies are numerous and prosecutions are threatened.

William Eibb, aged forty eight, a contractor, was about to assist a neighbor in unloading some hay, near Elkhart, but the ladder on which he climbed to reach the top of the load broke and threw him to the ground, producing injuries that proved fatal in a few hours. He leaves a wife and three children.

The school board met yesterday afternoon and among other business matters that came up for consideration was that of a vacancy in the Hoffton avenue building. After a general discussion it was decided that no appointment be made to fill the vacancy until next year. Mrs. Jay Moderwell will fill the position for the present.

We give no rewards, no offer of this kind is the measure of deception. Our plan is to give every one a chance to try the merit of Ely's Cream Balm—the original balm for the cure of Catarrh, Hay Fever and Cold in the Head, by mailing for 10 cents a trial size to test its curative powers. We mail the 50 cent size also and the druggist keeps it. Test it and you are sure you are sure to continue the treatment. Relief is immediate and a cure follows. Ely Brothers, 56 Warren street, New York.

Nervous Prostration

is frequently so sudden that the person loses the use of the limbs, in fact, for a while they appear paralyzed. This utter giving out of the whole body at once is so alarming that the patient sometimes sinks into lethargy from shock. Something has to be done at once.

Pabst Malt Extract
The Best Tonic

is an instant invaluable remedy for all cases of nervous prostration. It requires no help for its digestion, immediately tones up the nerves, counteracts the sinking and faintness and warms the whole system, creating renewed action of the heart, sending fresh pulses of blood to the brain and putting the sufferer into a condition of readiness to begin once more on a better foundation.

Ask for it at your grocers.

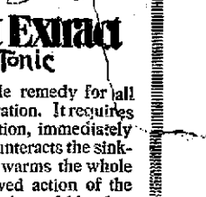

Your Head Aches To-day.

It is a small matter, but it ached two days ago, and again a week ago. You are acquiring a habit of headache. That must be stopped. The trouble is with your liver. You want a mild laxative, and then a tonic to stimulate the appetite and make the blood rich and pure.

Ask your druggist for Ramon's Little Liver Tonic Pellets.

CROSS & PELLENS, 96 Calhoun Street.

MONARCH Sewing Machine Gyms. For Gentlemen, Children, Ladies. Sizes Adapted to Ages. Highest Grade. Only Set in Gyms. Sold Only by Geo. A. Fox, Cleveland, O.

A. Hattersley & Son
PLUMBERS,
STEAM AND GAS FITTERS.
48 E. Main Street.
Fort Wayne, Indiana.

Half a Day Saved

By the California Limited. Leaves Chicago 10:30 p. m. daily for Los Angeles, Pasadena, Redondo, San Diego and San Bernardino. Only three days from Chicago. Ask Agent, or 111 Adams st., Chicago. Chas. S. Fee, General Passenger Agent, Chicago, Ill.

A DEEP CUT.

The Kimball, Whitney and Hinze pianos at 20 per cent. less than price.

The Hallet & Davis, Fisher, Schubert, Kingsbury and several Eastern made pianos.—See prices below.

Other Dealers Ask.	*Our Price.*
$350.00	$204.00
325.00	188.00
300.00	156.00
250.00	124.00

$12.00 Cash and $6.00 a month will buy a large size, new piano.

Organs at $15.00 to $100.00.—$3.00 to $10.00 cash and $2.00 to $5.00 a month.

A fair discount will be made for all cash.

Inquiries by mail will be answered promptly. If you cannot go to see these bargains, write for particulars.

The Kimball Store,
109 Calhoun Street, Fort Wayne.
E. E. LONG, Mgr.

JNO. P. GENKLER, Fort Wayne.
R. R. BURLL, Garrett.
E. A. RAMSEY, Huntington.
SALESMEN.

J. G. THIEME & SON.

No More No Less. **$17.75** No More No Less.

Great Closing Out Sale

Any Suit in our Tailoring Department made to order for

$17.75.

Imported Fancy Worsted, Black Clay Worsted, Blue Clay Worsted, Imported Cheviots, Black and Blue Serges.

Any Suit at **$17.75.** Terms Cash.

Columbia & Clinton St.

WORTH WHILE KNOWING.

A Money Saving Opportunity this Week.

Discount Sale in our Boys' Clothing Department.

Discount Sale in our Men's Trouser Department.

Discount Sale in our Hat Department.

Discount Sale in our Underwear Department.

Our Clearance Sale OF Winter Overcoats & Ulsters

In full blast. Assortment still good. Anticipate your wants, buy an Overcoat or Ulster for next winter and make big money on your investment.

Lehman's 56 & 58 CALHOUN ST.

Gail Borden

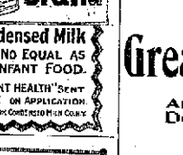

Eagle Brand

Condensed Milk HAS NO EQUAL AS AN INFANT FOOD.

"INFANT HEALTH" SENT FREE ON APPLICATION.

NEW YORK CONDENSED MILK CO.

UTAH KIDNEY BEANS

The Great Kidney and Bladder Remedy.

A certain cure for Bright's Disease, Bad Urine, Dropsy, Stone in Bladder, Gravel, Stone, Inflammation of Kidneys or Bladder, Incontinence of Urine, Retention of Urine, Diabetes, Inflammation, Suppuration, Gonorrhoea, Gleet, Whites in Passing Water and Bed-Wetting of Children, Dissatisfaction, Debility, Sleeplessness, Nervousness, Lame Back, Pain in the Loins, Pain in the Bladder, Pain in the Kidneys, Pain in the Urethra, Pain under the Shoulder Blades, Pain in the Loins, Sal-ow Complexion, Blotches on Face, Dark Circles under Eyes, Pimples.

Beware of Liquid Kidney Remedies! they contain Alcohol. Sick kidneys should not be fed with Alcohol. It aggravates all diseases. Utah Kidney Beans are solid; they are concentrated and act directly on the kidneys.

Rev. Roland Hall, an eminent clergyman of the Baptist Church, residing at Williamsport, Tennessee, endorses Utah Kidney Beans for the great relief he has received from using them. Rev. Mr. Hall is an old man, and the cures of Sciatica in his letter, lasting from one month to three years, are remarkable. This good man would not endorse a medicine or anything else unless he knew it to be the finest of a class in which it was worthy. Therefore, such testimonials give Hall's Kidney Beans a standing that no other kidney remedy in the country has. Mr. Hall confined great benefit from the use of Utah Kidney Beans; they gave him great strength—made him well. They will be of great benefit to Kidney troubles of all kinds and I believe there is no stronger testimonial than this." Sold by druggists, $1 per box, or six boxes for $5, or sent by mail on receipt of price.

Utah Kidney Beans, made by the Turner of Pills Regular.

FORT WAYNE AGENTS.

Berdan & Bon, Harrison and Berry streets; Bowers & Bowers, Harrison and Berry streets; Bailey & Bailey, Clinton and Berry streets; Bowers & Bowers, Main and Berry streets; Fox & Fox, Main and Berry streets; Fox & Fox, Main and Berry streets; Fox & Fox

Globe

Your Price Clearing Sale!

Only two more weeks will this fair proposition remain open to the public of Fort Wayne.

Don't Miss It!

Any fair or reasonable offer accepted for any article in our store to reduce stock on hand and make room for our heavy new spring line.
Only unreasonable offers refused.

ORIGINAL PRICES ON EVERY ARTICLE IN OUR STORE.

Don't accept 20 per cent. reductions when you can secure much better at our sale.

GLOBE M. Gluck & Co.

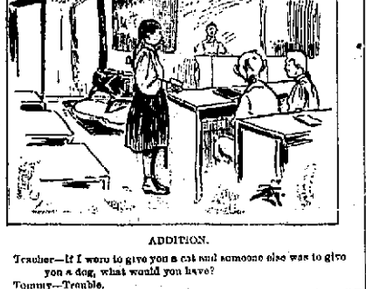

ADDITION.

Teacher—If I were to give you a cat and someone else was to give you a dog, what would you have?
Tommy—Trouble.

F. M. Smith & Co.,
—AGENTS FOR—
Eldredge B

Sewing Machines.
A First-class Machine at a very
. . . . LOW PRICE,
5 YEAR GUARANTEE.
F. M. SMITH & CO.,
22 Calhoun Street.

D. D. WEISELL
DENTIST
34 Calhoun St.

DR. GEO. H. FAIRFIELD, and
The Oldest, Largest and Most Reliable Dental Parlors in Fort Wayne.
Teeth Extracted Without Pain.
Set of Teeth $7.00
Gold Crowns 5.00
Porcelain Crowns 5.00
Spider Work ..... $2.00 up
Gold Fillings ..... $1.00 up
Silver Fillings ..... 50c up
VITALIZED AIR FREE.
Expected regularly monthly to Fort Wayne is the unusual guarantee of our reliable work.
Hours from 8 a. m. to 8 p. m.

TEETH
Extracted Without Pain.
Artificial teeth to be the easiest and best, pain less extraction in Fort Wayne. Application to the gums or vitalized air used.

PERFECT WORK
MAKES OUR
SUCCESS CONTINUOUS
THREE-FOURTHS
Of our enormous practice comes from recommendations of patients who are pleased with their work. This tells the whole story. Painless Guarantee for ten years with all work. Sockless for artificial when teeth are ordered.
Set of Teeth $5.00
Best teeth (r. S. White) $6.00
Gold fillings $1.00
Vitalized Air ..... Gas
Gold Fillings ..... $1.00 up
Silver Fillings 50c
No exterminate high prices for effect.

NO PLATES REQUIRED
Boston Dental Parlors,
Lady Attendant. 74 CALHOUN ST.
Phone 263 main. Open evenings and Sundays.

LE BRUN'S FOR EITHER SEX.
This remedy being imported directly to the seat of these diseases of the Genito-Urinary Organs, requires no change of diet. Cure guaranteed in 4 to 8 days. Small size package, by mail, $1.00.
G & G CURE Made only by
Parsons in Drugs & Pollitz—84 Calhoun St.

BRINGS BACK THE LUSTER! MAKES OLD LOOK NEW!
Monarch Polish
For Furniture, Stoves, Siding, Hardwood Floors, Harness, Boots & Shoes. Positively all Brushes.
Sold by Hardware Dealers. Sample Sent Free. Mailed for 25 Cents.
Baird Bros. & Co. CLEVELAND, O.
"Our Nation in War."

SHOP AND RAIL.

Burlington Train Makes Better Record.

Traveled 382 Miles in 187 Minutes—Affairs Around the Depots and the Shops.

Paul Lauer, of the Bass blacksmith shop, is off duty on account of the serious illness of his father.

Brakeman J. H. Wise, of the Nickel Plate, is working again after an absence on account of the grip.

James Nicholson, foreman of Nickel Plate switchman, was taken with the grip yesterday and had to quit work.

P. D. Plank has been appointed master mechanic of the Louisville, Henderson and St. Louis, vice D. VanAlstine.

Charles Rolenbeck, of the Pittsburg blacksmith shop, is off duty, on account of a burned eye. He got a hot scale in the optic yesterday.

Will Essig, formerly of the electric works, has gone to Trinidad, Col., to work on a railroad. His uncle is one of the officials of the line.

On account of the sickness of his wife, Conductor T. Dovitt, of the Nickel Plate, has been unable to take his run out for two or three days.

William Reidy, William Rolfor, Theodore Breitmeier and E. Hughes, machinists, resigned their positions at the electric works last night.

President Cantif and Superintendent of Motive Power McKinnie, of the Nickel Plate, made a trip over the western division of the line yesterday.

John E. Searles, coal agent of the Pennsylvania railroad, will pass through the city this evening on No. 9, on route to Chicago. He travels in a private car.

D. F. Crawford, assistant motive power superintendent, has returned from Pittsburg, where he spent some days in the interest of the Pennsylvania company.

E. S. Turner and Donald McDonald, of the Pittsburg machine shop, have designed a new motor for an ice boat and went to Home City this morning to give it a trial.

Pittsburg Fireman C. J. Agerter had an eye so badly injured last night that he had to abandon his run. Another fireman was sent out to take the unfortunate man's place.

Machinist George Rayser, of the electric works, was struck in the eye by a piece of iron this morning and severely injured. He will be off duty for treatment for a few days at least.

Machinist Stephen Haynes was reported slightly improved this morning and his friends are greatly encouraged by the news. The young man is afflicted with inflammation of the bowels.

The Ohio Falls car works are crowded with business. In addition to several large orders for cars heretofore noted, it has this week received an order from the Texas Pacific road for 400 freight cars.

Excess fares on all trains which make the run between Chicago and New York in less than twenty eight hours either way are to be strictly enforced. They had been quietly dropped except on the limited trains.

Robert J. Baldwin, of the general offices of the passenger department of the Pennsylvania lines west for twenty years past, has resigned to take the general management of a mining interest at Apex, Col. George Porter succeeds Mr. Baldwin at the general offices.

Master Mechanic G. S. McKee, of the Wabash, has returned from Cincinnati, where he attended the banquet given in honor of Assistant Superintendent English, of the Baltimore and Ohio Southwestern. Mr. English was formerly connected with the Big Four.

J. C. Keal & Co., a day or two ago got hold of one of the big 80,000 pounds capacity cars of the Pennsylvania railroad and loaded from their elevator at Banker Hill 1,500 bushels of corn for Indianapolis, the largest quantity of corn, it is claimed, ever loaded into a car in this state.

General Foreman D. J. Tinlin, of the Wabash shops, left at noon today for Moberly, where he will spend two or three days with his family. Mr. Tinlin will not bring his wife and children here to remain until the close of the present term of the Moberly high schools, from which his children expect to graduate.

Engineers Louis Balzer and Jerry Lynch are taking a lay off, the latter on account of sickness. Fireman Anderson is also off duty on account of the sickness of his mother. Engineer Bert Baughman has reported for duty after being sick a few days. All these men are Nickel Plate employes.

The fast train on the Burlington established a new record Wednesday, when it covered the 207 miles between Chicago and Burlington in 268 minutes, including a twelve minutes detention. From the Chicago limits to the river, 183 miles, the train traveled in 187 minutes. The train was hauled by engine 1054, with Engineer Kelley at the throttle.

The Wabash is now selling tickets to Indianapolis on Central Passenger association interchangeable mileage, a recent arrangement with the Lake Erie and Western making this possible. The late Calvin Bliss did not look with favor upon the association and kept aloof from it, but the present management of the Lake Erie and Western entertains an opposite view of the matter.

The grip epidemic among the Pittsburg shopmen is rapidly passing away, there being only three new cases to report this morning. The unfortunate ones are A. Axman, Jacob Hess and G. Kourson, two of whom had been sick before and had not fully recovered, although they had resumed work. A. Tassler and George R. Sarrenzen have recovered from the disease.

The Wall street story concerning the sale of the Lake Erie and Western roads to the Vanderbilts and the Pennsylvania company is denied. The story of the sale is thought to have been set afloat by some broker who in that manner hoped to influence the market to his advantage. The Lake Erie and Western has a mileage of 725 and is considered one of the best pieces of railway property in the country.

Andy Walker, the oldest engineer in time of service on the Vandalia lines, is ill with rheumatism, and is now at Indiana Mineral Springs. Mr. Walker's first work was as an engineer on the Madison and Indianapolis road, he commencing in 1852; a few years later he went to the Terre Haute and Indianapolis. He has been a member of the Brotherhood of Locomotive Engineers since 1864.

Chief Engineer W. T. Mooning, of the Baltimore and Ohio, has invented a new rail that experts say has many points of interest to railroad owners, the principal one being its economical feature. Manning has evolved a plan which, he asserts, will reduce the cost 37 per cent. per ton per year. It also adds materially to the life of the rail, by placing additional metal in the head and on the side upon which the wear comes. The new rail will be given a thorough test on the Baltimore and Ohio, the receivers having ordered 1,000 tons from the Carnegie Steel company. The Pittsburg and Western has also ordered 500 tons.

NERVOUS DYSPEPSIA.

To Gain Flesh, to Sleep Well, to Know What Appetite and Good Digestion Mean.

Make a Test of Stuart's Dyspepsia Tablets.

No trouble is more common or more misunderstood than nervous dyspepsia. People having it think their nerves are to blame and are surprised that sleep are not cured by nerve medicines. The real seat of the mischief is lost sight of. The stomach is the organ to be looked after.

Nervous dyspeptics often do not have any pain whatever in the stomach, nor perhaps any of the usual symptoms of stomach weakness. Nervous dyspepsia shows itself not in the stomach so much as in nearly every organ. In some cases the heart palpitates and is irregular; in others the kidneys are affected; in others the bowels are constipated, with headaches; still

PROF. HENRY W. BECKER, A. M.

others are troubled with loss of flesh and appetite with accumulations of gas, sour belchings and heartburn.

It is safe to say that Stuart's Dyspepsia Tablets will cure any stomach weakness or disease except cancer of the stomach. They cure sour stomach, gas, loss of flesh and appetite, sleeplessness, palpitation, heartburn, constipation and headache.

Send for valuable little book on stomach diseases by addressing F. A. Stuart Co., Marshall, Mich. All druggists sell full-sized package at 50 cents. Prof. Henry W. Becker, A. M., the well known religious worker and writer of St. Louis.

Secretary of the Mission Board of the German Methodist church, Chief clerk and expert accountant for the harbor and wharf commission, Public secretary for the St. Louis School Patrons' association, and the District Conference of Stewards of the M. E. church; also takes an active part in the work of the Epworth league, and to write on religious and educational topics for several magazines. How he found relief is best told in his own words:

"Some weeks ago my brother heard me say something about indigestion, and taking a box from his pocket said, 'Try Stuart's Tablets.' I did, and was promptly relieved. Then I investigated the nature of the tablets and became satisfied that they were made of just the right things and in just the right proportions to aid in the assimilation of food. I heartily endorse them in all respects, and I keep them constantly on hand."

POLICE NEWS.

Lads Arrested by Detectives for Stoning Trains.

Two Boys Stoned Passing Trains at Spy Run Avenue Saturday Night.

Lawrence Shaffer and Robert Spice, two boys, were arrested this afternoon by Detectives Sorners and Harrod for stoning passenger trains on the Pennsylvania railway. The lads were arraigned before Mayor Schierer this morning. The charge against young Shaffer was changed to trespass, and he was fined $1 and costs, which his father paid. Young Spice was given a lecture by the mayor and then allowed to go. Captain Stall has the names of ten west end lads who have organized themselves into the Y. C. G. (You Can't Guess) club and he claims that they congregate nightly in a barn on Jackson street. The names were shown to Superintendent Hershine this morning and he will keep a watch on the boys.

BOXES STOLEN.

M. Frank, the Hanna street grocer, reported to the police last night that two boxes were stolen in front of his store. After dark he saw a man loitering on the sidewalk and fearing something might be stolen carried in seven pieces of side meat. When he went out again two hams were missing and nobody was in sight.

NAUGHTY BOYS.

This morning Superintendent Harding was handed the names of a trio of boys who have been disturbing religious meetings in the Free Methodist church, on East Creighton avenue. He will have the youngsters watched and the next time they disturb the services the trio will be placed under arrest. They are sons of respectable parents.

OF THE PHILIPPINES.

Professor Parker will Lecture Before the Website Course Next Monday.

Next Monday evening at the hall of St. Paul's Wallace league, corner of Fort and Madison streets, Prof. Frederick Parker will deliver a lecture on "The Philippines." The professor is familiar with the islands and other parts of the world, having covered as much more in that part of the world several years. His lecture will be heard with keen interest at this time, and a more appropriate subject could not be brought up by the league.

Sure to Find It.

When you have an atlas guaranteed to contain everything an atlas could contain you want that guarantee fulfilled. You do not want an atlas that will turn traitor to your expectations some time when information is of vital consequence. Cram's Universal Atlas will prove its loyalty every time you search its pages. The whole earth and the heavens are between its covers. That is why it's called The Universal. It is a geographical atlas. It is a historical atlas. It is an astronomical atlas. It maps the imperial domain of Alaskaville after the mighty conquests and it maps the domain of the United States after the war with Spain. That shows scope—the proper scope of an Universal Atlas.

Notice.

I will be at room 71 Hardall hotel until Wednesday next, where I will be pleased to meet persons wishing to buy lands in Northwest Florida, in the "Choice Highlands," at $2.50 to $10.00 per acre for actual settlers. No lands sold to speculators. Title perfect—abstract here.

S. L. BAKER,
27-28. One of the owners.

Our great sale of clothing at 20 per cent. discount closes Tuesday night, Jan. 31.
25-31 PIXLEY & CO.

MUNYON'S

I will guarantee that a 25c package of Munyon's Dandelion Liver Pills will cure any case of liver complaint in three days, and a cure in a few days.
MUNYON.
At all druggists, 25c a vial. Cure to Health and medical advice free. 1505 Arch st., Phila.

RHEUMATISM

If You are Going to the Pacific Coast

Don't complete arrangements until you have secured information to enable the personally conducted excursions to San Francisco, Los Angeles and Portland via the Union Pacific. These excursions leave Chicago, Minneapolis and St. Paul every Thursday, and Omaha every Friday in elegantly upholstered Pullman Tourist Sleepers; illuminated by Pintsch light, heated by steam. Baggage checked through from starting point to destination. Prompt and satisfactory service. Many hours quicker time than any other line.

For full particulars call on or address

E. H. JUNE,
Indianapolis, Ind.
Nov. 9 Jackson Place

J. F. ZIMMERLY & CO.,
Practical Plumbers.
Gas and Steam Fitters.
NO. 141 CALHOUN STREET

PRIVATE HOSPITAL and MATERNITY!
111 Oak Street, corner Sixth.
Telephone 1235.
DR. LUELLA M. DERBYSHIRE.

ONLY A FEW MORE DAYS
. . . . . OF OUR . . . . .
GREAT SEMI-ANNUAL CLEARANCE SALE!

TUESDAY, JANUARY 31st, IS POSITIVELY THE LAST DAY. No matter what your needs may be, EVERY ARTICLE in our great store is sold at a REDUCED PRICE during OUR GREAT SEMI-ANNUAL CLEARANCE SALE.

"Hill Bleached Muslin 5c yd
Lonsdale and Fruit Muslins 5½c yd
Lonsdale Cambric 7½c yd
Unbleached Muslin, was 4c, at 3c yd
Unbleached Muslin, was 5c, at 3½c yd
Unbleached Muslin, was 6c, at 4c yd
Unbleached Muslin, was 6½c, at 4½c yd
Unbleached Muslin, was 7c, at 5c yd
9-4 Unbleached Sheeting was 12½c, at 9½c yd
9-4 Unbleached Sheeting, was 20c, at 14c yd
Black and White Calicoes, at 3c yd
Silver Grey and Red Calicoes, at 3c yd
Fancy Prints and and Calicoes at 3c yd
Light Shirting Calicoes at 3c yd
Princess Cashmere, was 10c, at 5c yd
"Sea Island" Percales, were 12½, at 8c yd
Outing Flannel, was 5c, at 4c yd
Outing Flannels, were 7c, at 5c yd
"Bonnie Doon" Outings, were 10c, at 6½c yd
Check and Stripe Shirtings, were 10c, at 7c yd
Feather Ticking, was 15c, at 9c yd
Best Lining Cambrics at 3c yd
Linen Canvas, extra heavy, was 17c, at 12½ yd
"Cuticura" Soap at 17c cake
"Egg White" and "Buttermilk" Soap at 19c box
Tetlows' Face Powder at 10c box
"47th" White Rose Soap at 12½c cake
All 25c Underwear at 19c each
All 50c Underwear at 39c each
All $3.75 Jackets at $1.90 each
All $5 and $6 Jackets at $2.98 each
All $7.50 and $8 50 Jackets at $4.75 each
All $10 and $12 Jackets at $6.90 each
All $15 and $20 Jackets at $10 each
Blankets, were 50c, at 35c pair
Blankets, were 62½c, at 45c pair
Blankets, were $1, at 62½c pair
Blankets, were $1.25, at 79c pair
Blankets, were $1.75, at $1.19 pair
Blankets, all-wool, were $3.00, at $2.25 pair
Blankets, all-wool, were $3.75, $2.75 pair
Blankets, all-wool, were $4.50, at $3.25 pair
Blankets, all-wool, were $5, at $3.75 pair
Table Linens were 30c, at 21c yd
Table Linens were 33c, at 25c yd
Table Linens were 50c, at 39c yd
Table Linens were 75c, at 50c yd
Table Linens were 89c, at 69c yd
All $1 Napkins at 75c doz
All $2 Napkins at $1.50 doz
All Linen Towels were 17c, at 12½c each
All Linen Towels were 25c, at 19c each
Cotton Twill Crash 2½c yd
Linen Crash was 6c, at 4c yd
All Linen Crash worth 10c, at 7c yd
White Bed Spreads worth 89c, at 69c each
White Bed Spreads were $1.25, at $1.00 each

The only Sale worthy of your attention.
Follow the crowds for they all lead to
THE PEOPLE'S STORE,
—BEADELL & COMPANY.

BUSINESS DIRECTORY

SHORTHAND AND TYPEWRITING
MISS LINCOLN,
SHORTHAND REPORTER.
Stenography for a Specialty.
Office 42 W. Berry St.
Home Phone 175.

DRESS FITTING.
CUTTING and FITTING
FREE
Tailor time Free. Ladies' cutting and fitting work done for the price of the pattern. Call and see us.
MRS. A. C. POURD'S,
51 Fixley-Long Block.

DRUGGISTS.
GROSS & FELLENS,
DRUGGISTS,
Corner Calhoun and Wayne Streets. Phone

BANKS.
HAMILTON NATIONAL BANK.
Capital $200,000. Surplus $50,000.
The Hamilton National Bank now will pay interest on certificates of deposit. Open savings accounts. Business in all its branches.
Cashier—John Morris.

White National Bank.
CAPITAL $200,000.
SURPLUS $60,000.
Pays 4 per cent. Interest on savings accounts.
Safe deposit boxes for rent at $5 per annum.

Capital $300,000. Surplus $100,000
THE OLD NATIONAL BANK
S. W. Cor. Calhoun and Berry Sts
President, R. Bond; President, Henry Ninde; Vice-President, Jno. H. Bass; Cashier, Henry Ninde; Assistant Bank Cashier, Chas. F. Bass.

PHYSICIANS.
DR. B. G. GAHN to relieve suffering that is attendant on dull ears, and restore the hearing to full vigor, he will consult free of charge at his office, 33 W. Wayne street. Telephone 1287.

LAWYER,
ABSTRACTOR OF TITLES,
INSURANCE,
Collection and Loan Agent.
JAMES E. GRAHAM,
Room 16, Hook Block, Fort Wayne, Ind.
Stenographer and Notary Public in Office.

INSURANCE.
D. C. FISHER.
Insurance, Real Estate Loans.
No. 32 East Berry street.
Best Of Every Description.

MASONIC TEMPLE.
Saturday Matinee and Night, Jan. 28.
NEW NIGHT OWLS,
BURLESQUERS PRESENTING
"AN AFFAIR OF HONOR."
Popular Matinee Prices, 25 and 50 cents.

MASONIC TEMPLE.
MONDAY, JAN. 30
The Great Double in Play.
"At Piney Ridge"
Prices 25c to $1.00. Sale of seats today.

THE STANDARD
ROTARY SHUTTLE SEWING MACHINE
Lightens the labor of the housekeeper; it runs light and is the light of the Sewing Machine world—see them before buying.
We are making special prices on a fine line of BABY BUGGIES at
C. C. Schlatter's
Hardware Store,
38 and 40 E. Columbia St.

FOR
Life Insurance,
Fire Insurance,
Rent Insurance,
Accident Insurance,
Plate Glass Insurance,
Cyclone Insurance,
Elevator Insurance,
Boiler Insurance,
Public Liability Insurance,
Employers' Liability Insurance,
General Liability Insurance,
Workman's Collective Insurance,
Team Insurance,
Fidelity Insurance, or
Surety Indemnifying Bonds
—GO TO—
C. B. FITCH,
65 Clinton St.

When in Need of
Coal, Wood or Kindling
You will find it to your interest to call or telephone
G. H. KRUDOP,
Cor. Francis & Hayden.
Both Telephones 135.
Prompt delivery one of our specialties.
BLACKSMITH COAL.
Office Phone 280. Residence Phone 1020
Robert Spice,
PLUMBER, STEAM and GAS FITTER.
48 MAIN W. STREET.

WANTED.

WANTED—A girl for general housework. Inquire 1127 Wells.

WANTED—Good girl for general housework. Inquire 1017 Calhoun street.

WANTED—Dressmaking wanted, at 25 cents per day and board. Room 5, Atlantic block.

WANTED—A good middle aged woman to take care of two boys. Best wages. Room 5, Atlantic block.

WANTED—A good middle aged woman to do housework and cooking; state your wages. Address, "C. H." Sentinel.

WANTED—Ladies to do fancy work at home; no canvassing; good pay; send stamp for particulars. Address Lady Manager, Box 1064, Chicago.

WANTED—Young man to sell goods; good salary to the right party. Address "Salesman," care Sentinel.

WANTED—A lady to sell sewing machines and supplies to our agents. Fair salary and steady employment. The Singer Manufacturing Co.

WANTED—A salesman and lady desire to travel or work in one city; good salary or commission. Address Location and Trade, care Sentinel.

WANTED—Reliable agent in each county of Northeastern Indiana; salary for our ladies and gentlemen; $75 per month and expenses. The Cotton Oil Co., Cleveland, Ohio.

WANTED—At No. 8 Fitzgerald's Employment office, 20 boys to work in factories, 10 girls for hotels, restaurants and private households, 3 good cooks for private families.

WANTED—A stenographer for immediate employment in Fort Wayne street, number 1000 Fort Wayne street, or in the city will be considered. Address, Stenographer, care Sentinel.

FOR RENT.

FOR RENT—Two fine furnished rooms with bath; also one unfurnished room. Inquire at 21 West Jefferson street.

FOR RENT—Room with money on household goods, cash or good pay. Inquire Room 2, Arcade, upstairs.

FOR RENT—Furnished rooms, gentlemen; modern conveniences; reasonable price. Address, 12, Sentinel.

FOR RENT—A pleasant furnished front room at 1 West Jefferson street, with centrally located. Inquire at 21 West Jefferson.

FOR RENT—Good house and barn, on one of the most desirable streets, with water, gas and bath. No. 2 Jackson. W. E. Dodd.

FOR RENT—Five room house, 2 Fairly Place, modern improvements, bath and water in house. Inquire of E. H. Moellering, 216 Lafayette.

FOR RENT—Seven-room brick house, two blocks from court house; also six-room house, 1 Wallace avenue. Inquire of C. W. Edgerton, Maiden lane.

FOR RENT—A suite of nicely furnished front rooms with closets, suitable for man and wife, or two or three gentlemen; with or without board; also one nicely furnished front room; modern conveniences; bath and all conveniences. Address Z, care Sentinel.

FOR RENT—Large rooms, right floor, over 93 and 95 Calhoun street; also store room, 93 Calhoun, with use of same; will be rented on any suitable opening at very reasonable price. For particulars inquire or address Hood Bros. of building or attorney Frank D. Pratt.

FOR SALE.

FOR SALE—Three fresh cows; 2 Jersey, 1 Durham—Lowry milkers. 21 Maple avenue.

FOR SALE—New Arcade boxes, Wire Wheel boxes; cheap, if sold at once. W. E. Dodd.

FOR SALE—Due bills cheap. Address 25 Sentinel office.

FOR SALE—Two horses on Monroe street, at a great bargain; trader need not apply. Call at 87 Harrison street.

FOR SALE—Cheap, Hickory st. store, Clover Confectionery and Bar Stand. Call at 11 East Berry street.

FOR SALE—Fresh cows and springers; quality and prices right. Call at Rockhill's farm. Home 2, Arcade, upstairs.

FOR SALE—Fine Jersey cow, 4 years old, with fall calf; gentle; $40. W. E. Dodd.

FOR SALE—Three fine cottages, 112 W. Washington, 1207 W. Washington, 21 Miller St.; terms reasonable; must go. W. E. Dodd.

FOR SALE—Rockhill farm is $100 cheaper than any other farm in Allen county. Call at Rockhill & Wagner, Tel. 48, 28 Court St.

FOR SALE—I will offer for short time a large list of residences on Hoagland avenue, near Calhoun, at a bargain. W. E. Dodd.

FOR SALE—New 7-room house, bath, hall, pantry and fireplace; also 5-room house, worth $2,000. W. E. Dodd, over Old National bank.

FOR SALE—New 5-room modern house to be completed in about 60 days; W. Dwight, near Hoagland; $2,000 if sold this month. W. E. Dodd.

FOR SALE—25 feet lot, south frontage, on Lincoln Colleges and Business College, improvements; offered for one week only at $1,600. W. E. Dodd.

FOR SALE—Parties leaving city—Two houses, corner lot, central location, rent $18 per month, $2,000. Tel. 48, Rockhill & Wagner, 28 Court St.

FOR SALE—Nearly new eight room residence, bath, furnace, gas, fine finish, Lafayette location; must leave. Price, $2,100 if sold at once. W. E. Dodd.

FOR SALE—Finest lot left of Assembly and Fairview; partially located; all assessments paid; a bargain for quick buyer. Address No. 28, Sentinel.

FOR SALE—Several bargains in north side improved and vacant. If you are thinking of buying call on Rockhill & Wagner, Home 48, Tel. 48, 28 Court St.

FOR SALE—Nearly new seven residence, 9 blocks from C. & N. W. R. R. depot, 7 rooms, bath, furnace, gas, fine finish, lot 50 feet front with alley, cost $3,500, will price $2,800, or down from $2,000. W. E. Dodd.

FOR SALE—Last block of 111 $350 lots one of the best additions to Columbia Heights. Lots adjacent to Lakes and on boulevards. Home Tel. 48, 28 Court St. Rockhill & Wagner.

FOR SALE—Latest $1,000 bath & 6-acre farm with black soil, good bearing orchard; buildings worth $1,000; 3 miles from court house. Who wants it? If you do, call on Rockhill & Wagner, 28 Court St. Home Phone 48.

FOR SALE—Cheap—Square piano, fine tone, carpets and all kinds of Texas properties from a small lot to a ranch of 5,000 acres. Rockhill & Wagner, 28 Calhoun; we buy, sell and exchange; inquire of Rockhill & Wagner.

FOR SALE—Or exchange—A fine, well improved farm of 120 acres, well located; will sell at reasonable price; it is a real bargain. Money to loan at lowest rate of interest. D. J. Rudisill, Room 22, Hook Block.

LOST.

LOST—A metal corset pin. Finder return to 74 Hoffman and receive reward.

PROFESSIONAL

DOTTOR MARY WEBER,
PHYSICIAN AND SURGEON
Office and Residence 36 Madison Street.
Specially—Diseases of Women. Telephone 570
Office hours, 8 a. m. to 9:30 a. m. and 1 to 4 p. m.

J. C. PELTIER,
Undertaker and Embalmer.
17 West Wayne Street.

BOWMAN & SON,
No. 34 MAIDEN LANE,
is the place to get your
Machine Repairing Done.
Saws Hammered, Gummed, Filed and Set, and ALL edge tools sharpened.
We are agents for the best Gas or Gasoline Engine on the market, which are strictly business engines. No trappy devices about them.
Prices as low as the lowest. 303m

PRE-INVENTORY SALE

ODD LENGTHS OF FINEST DRESS GOODS.

These remnants--dress patterns--Skirt lengths and shorter pieces--enough for a Miss--gathered on the counters to-day are the findings from among our fine imported dress stuffs--such as Corsets Whipcords, Cheviots, Serge and pretty Novelty weaves, of high grade sorts.

To-day prices are marked at half value and some less.

Some dress lenghts as low as $2.00.

There's rare choosing and saving--you of course want to share the best ones.

Fur Selling Continues.

And the throng of buyers proved the appreciation of the big discount on new, first class Furs.

Fur Coats, Capes and Collarettes.

We shall sell until inventory, Feruary 1st Some short length wash goods left from the great sale scarce any but what have one or two dress lenghts.

12½c 36-inch English Percales at 8 1-3c a yd.
15c fine Zephyr Ginghams, at 10c a yd.
10c fine Zephyr Ginghams, at 7½c a yd.
10c Seersucker Ginghams, at 5c a yd.
10c 36-inch Light Percales, at 6 1-4c a yd.
5c Light Shirting Prints, at 3c a yd.
Thousands of yards of apron Ginghams, at 2c yd.
10c Outing Flannels, at 6 3-4c a yd.
8c Outing Flannels, at 5c a yd.
36-inch Soft Bleached Muslin, at 4c a yd.
5c Yard wide Brown Muslin, at 4c a yd.

Women's Tailoress Suits.

The prices which we are going to sell these at will save women many dollars and get a suit suitable for early spring. They are made of Cheviots Serges, Coverts, Venitians and Broadcloths--Sale of these commences today.

Rurode Dry Goods Co.

MONEY!

Can be loaned to patrons of savings this week with the ASSOCIATED LOAN AND SAVINGS ASSOCIATION, 26 Fort Wayne Street.

Any amount of shares can be taken at any time. We pay cash interest to paid up all classes of stock. No fees to members. Money to loan for any Purpose.

EBERSOLE PIANOS

Have no equal in tone

FRANK BI LONG,

119 Calhoun Street.

Positions Secured!

We aid those who want Government positions. 30,000 places under Civil Service rules. 4,000 yearly appointments. War creates a demand for 2,000 employes within 6 months.

Bureau of Civil Service Instruction,

215 F(illegible) Street N. W., WASHINGTON, D. C.

IT IS SO!

Farm land is bound to raise in price before long. Now is the time to buy. I have another 20 good improved farms to sell or trade. Can give possession this time. Money to loan at 6 and 7 per cent. (simple). If you want to buy a home, don't forget to look at my list of houses and beautiful lots in all parts of the city.

Respectfully,

LOUIS F. CURDES,

Home Phone 822. 4 & 5 Fisher-Long Block.

LOTS OF WINTER YET.

Save plenty of money by purchasing a winter suit or overcoat now. We still have a large stock of seasonable clothing and furnishing goods at prices lower than any competition. We want to reduce our stock and have put prices on same which will make you buy if in need of anything in our line.

No Matter What Others Say or do, We Guarantee a Saving.

Sam, Pete & Max's methods are well known. They do what they advertise. One price to all, and no dodging. See others, then see us and save money,

Sam Pete & Max
CLOTHIERS.
58 CALHOUN ST.

The Evening Sentinel.

FRIDAY, JAN. 27, 1899

OUR TELEPHONES.

Business Office - - - - - - - No. 178.
Editorial Rooms - - - - - - - No. 650

The Weather.

Chicago, Jan. 27.--For Indiana: Fair tonight and Saturday; except possibly snow in extreme south portion Saturday; warmer in extreme north portions tonight; warmer in north portions Saturday; variable winds.

LOCAL NEWS.

Mrs. A. J. Detzer, who was ill, is convalescing.

Mrs. John Heinrich, of this city, visited friends in Lagrange this week.

Mrs. L. C. Miles, of Huntington, is in the city visiting her daughter, Mrs. Rossell.

William Geisler, of Columbia City, was in Fort Wayne on business yesterday.

Dana Campbell, of Portland, Ind., spent a few days this week with Fort Wayne friends.

Miss Anna Miller has returned to this city, after a several weeks' stay with her parents in Decatur.

Miss Mary Meyers, of Decatur, is attending the bedside of her sister, Mrs. Robert Harding, who is quite ill.

Mrs. Hattie Ruch, who was the guest of Fort Wayne friends, has returned to her home in Columbia City.

Miss Bessie Klein, of Huntington, returned to her home yesterday, after a short visit with Fort Wayne friends.

Messdames Myers, Felts and Page will entertain the ladies of Deborah lodge No. 11, at Harmony hall on February 1.

Miss Louisa Hasg, of Van Buren street, has gone to Bluffton to be the guest of relatives and friends for two weeks.

Mrs. Jacob Worman, of this city, is the guest of Charles Carpenter and family at Preble. She will remain about two weeks.

Mrs. Dora Merlin, of this city, spent several days in Hicksville this week at the bedside of her father, Jacob Fry, who is ill.

Dr. Alice Williams, of Columbia City, attended the meeting of the alumni society of the Fort Wayne College of Medicine last evening.

Miss Gertrude Truitt, of Disco, Ind., is visiting friends in Fort Wayne. For three weeks she was the guest of the family of E. S Butler at New Haven.

Earl Palmer, of Paducah, Ky., is the guest of his father-in-law, John Ferguson. Mr Palmer fell from the second story of his mill at Paducah several weeks ago and sustained fractures of three ribs.

Mr. and Mrs. Harry Blakesley, of Fort Dodge, Kas., who was here to attend the funeral of the late Engineer Blakesley, have gone to Huntington, where they are visiting Mrs Blakesley's mother, Mrs. J. D. Keating.

W. A. Drake, of Churubusco, was in the city yesterday to purchase goods for his restaurant at that place. Mr. Drake says that Blue lake will be a popular resort next summer and he anticipates a big business for his restaurant. He formerly resided in this city.

The Fort Wayne Horseshoer's union No. 81 last evening gave its first annual reception and ball. It was a success in point of attendance and otherwise. Messrs. Thomas Phillips, Charles Starr and Archibald Schair acted as floor managers; Messrs. J. H. Rogan, Fred Krechman and J. O. Schalk, served on the arrangement committee, and Messrs. Charles Monsdorfer, Joseph Magel, Charles Miller, Henry Rowe, William Ernig and John Sheehan, on the reception committee.

Oysters, Poultry, Celery, Cranberries and Hot House Lettuce for Saturday Morning.

Extra Selects for frying, 25c can.
Standards, best plowing, 20c can.
Nice drawn Chickens, 10c lb.
Nice drawn Ducks, 10c lb.
Nice drawn Turkeys, 12c lb.
Nice Blanched Celery, 20c bunch.
Best Cape Cod Cranberries, 5c qt.
Hot House Lettuce, 12½c lb.

WHITE FRUIT HOUSE.

MONEY TO LOAN

On real estate or personal security. C F PFEIFFER, Rooms 9-7 Bass Blk. 217

Butter and Eggs Down.

Best Roll Butter, 14c lb.
Good Jar Butter, 10c lb.
Fresh Country Eggs, 14c dozen.

WHITE FRUIT HOUSE.

ROYAL ARCANUM

Pays Out $12,000 in Fort Wayne in Four Months.

The following Fort Wayne citizens (now deceased) were members of Howard Council, No. 246, Royal Arcanum, each one carrying a $3,000.00 policy:

Dorris A. Woodworth.
Max L. Frankenstein.
Thomas Jackson.
C. W. H. Scibt.

The last named member died Dec. 30, '98. His widow received New York draft for $3,000.00 today, (Jan. 27) less than thirty days after death, making a total of $12,000.00 paid to the families of above named within four months. The Royal Arcanum is rapidly accumulating a substantial reserve fund. 27-2t

---

Mrs. H. J. Oswald is critically ill at her home on St. Joe boulevard.

Attorney J. T. Fraunce, of Decatur, was in Fort Wayne yesterday on legal business.

Mrs. Buss is seriously ill with grip at the residence of her daughter, Mrs. M. J. Stock, on the south side.

Mrs. E. Dinklager, of the Wayne trace, was pleasantly surprised Thursday afternoon by the White Apron club.

Miss Abbie Dracilla Doty, of the School of Expression, will on February 3rd give a recital at the Congregational church.

C. L. Locklin catered at a brilliant reception of Mrs. Dr. Bulson yesterday afternoon and evening. Mr. Locklin has come to be in popular demand at social functions of a high order.

Up-to-date and down in prices.
REUBEN S. PATTERSON.

Our goods do all the talking necessary to convince you of your interest in buying from us.
REUBEN S. PATTERSON.

Only a few days more to save one-fifth of your money on clothing.
253 PIXLEY & CO.

THE NEW KEYSTONE.

Fancy Cape Cod Cranberries at 4c per qt.
Best Country Roll Butter at 14c per lb.
Fresh Country Eggs at 15c per doz.
Florida Oranges at 30 and 40c per doz.
Indianola Flour at $3.25 per bbl.
Our dried fruit line is complete, prices low as the lowest.
Our meat market will contain everything in the way of meat line, both fresh and smoked.
Fancy dressed turkeys, dressed ducks and dressed chickens at

THE NEW KEYSTONE,
238 and 240 Calhoun Street.

Don't wait! A few days may see the sugar plums picked out.
REUBEN S. PATTERSON.

Winter Caught Lake Fish, Oysters and Home-Grown Lettuce at The Greatest Grocery.

Dressed White Fish, 10c lb.
No. 1 Pickerel, 9c lb.
Lake Herring, 5c lb.
Lake Perch, 6c lb.
English Breakfast Mackerel, 10c each.
Smoked White Fish, 10c.
Standard Stewing Oysters, 30c quart; 25c can.
Selects, for frying, 25c can.
Home Grown Lettuce, 12½c lb.
Immense lay out of Fine, Fat, Young, Dressed Turkeys, Chickens, Ducks and Geese for tomorrow, Saturday, at

THE GREATEST GROCERY.

It makes one look warm to look at that $2 value in underwear that Patterson is selling at 90c.

Mrs. Ada M. Lehman is seriously ill at her home, No. 70 West Wayne street.

Mrs. C. A. Baxter, sister and adopted daughter have returned to their home in Idna, Ohio. Mrs Baxter was in Fort Wayne to have an operation performed.

Your last chance to get at suit or overcoat at 20 per cent. discount—Tuesday, Jan. 31.
2313 PIXLEY & CO.

For Sale.

The counters, grill work, desks and furniture of the Hamilton National Bank in the room they are about to vacate. Much of this is quite new and in good condition.
JOHN MOTT,
186dawtf Cashier.

We have been preaching good goods, now good goods cheap; come and see how we practice what we preach.
REUBEN S. PATTERSON.

KINDERGARTEN TALK.

Just As Plain As

A. B. C. D.

NO EXAGGERATION! NO MISREPRESENTATIONS! NO STATEMENTS WE CAN NOT FULFILL!

EVERY CHILD CAN UNDERSTAND!

All our fine Worsted Suits which formerly sold for $12, $13 and $15, now go at **$8.00**

SUITS.	
Were	$15.00
Now	8.00
Saved	$ 7.00

All our Fine Overcats, handsomely made, many styles, were formerly $10, $12 and $15, can now be had for **$8.00**

OVERCOATS.	
Were	$15.00
Now	8.00
Saved	$ 7.00

All our fine new styles Soft and Stiff Hats, the latest in the market, $2.50, $2 and $1.50 **$1.00**

Being this advertisement with you and see how truthful our proposition is. Ask any of the hundreds of buyers if what we say is not just as we say.

Positively Last Week of our Wonderful Hat Sale!

FRIEND'S CLOTHING STORE.

ARE YOU AMONG THE LUCKY ONES

That for the past week have been making our store the busiest place in the city?

OUR SALE is not a hap-hazard movement—not a mere excuse for advertising, but by all odds the greatest sale of Winter Goods in the history of Fort Wayne.

THE SUCCESS OF OUR SALE

Is gaining more and more customers. Day by day goes for to prove that honest values are more attractive than deceitful, humbugery

JACKETS and CAPES

At an awful sacrifice. Never in the history of Fort Wayne's Cloak selling has there been such a chance to buy new, clean goods at next to nothing. Read carefully, then come and be convinced.

THERE IS NOTHING So convincing as seeing, and no one who knows the value of a dollar, or even a nickel, can help believing our marvellous values.

Lot No. 1--each $2.98. MISSES' JACKETS. Made of blue and tan kersey, fancy tweeds and black beaver, lined with satin—the grade usually sold for $5.00 and $6.50 each. All now at $2.98.

Lot No. 2--each $3.98. LADIES' JACKETS. Black, blue and green kersey and tweeds. Some full and others full length. Latest style. Former prices from $6.50 to $9.00 each. Your choice for $3.98.

Lot No. 3--each $7.50. For this price we also you the pick of our entire stock—some that sold up to $20.00. Your choice for $7 50.

High Quality, Dependable Merchandise. Not trashy goods. On merit, not price alone, do we appeal to the home public, to visit our store during this great sale.

Lowest Prices Ever

Named by any firm on Domestics.

2¾c for 40 unbleached muslin.
3¾c for yard wide 5c muslin.
4½c for yard wide 6¼c muslin.
5c for yard wide 7c muslin.
9c for 9-4, 15c unbleached sheeting.
5½c for 5c calicoes, 2 to 7 yard lengths.
3¾c for 7c light outings.
4½c for yd. wide 8½c percales.

Clearing Sale Prices

On Broken Lines of Corsets.

35c for all our 50c corsets.
75c for choice of all our $1.00 corsets — Royal Worcester, Kabo, Jackson Waist, Anna Held, Balls, W. B., and others.
$1.00 for our $1.75 and $1.50 corsets.

A Dress Goods Clearing.

75c for extra fine $1.25 and $1.00 dress goods.
48c for 89c and 75c novelty dress goods.
25c for 50c and 39c dress goods.

Remnants at ONE-HALF regular value.

Special discount on all beautiful waist patterns; all our fancy silks and all our elegant black silks and satins.

Kid Gloves.

TWO GREAT BARGAINS.

39c 150 pairs undressed mosquetaire kid gloves. Former price $1.00 to $1.50; sizes 5½ to 6¾, for the trifling price of 39c.

59c 300 pairs ladies' kid gloves, hook and button, black and colors, sizes 5½ to 7. Former price $1.00 to $1.50

Hosiery Clearing Prices.

5c for children's heavy ribbed double sole hose, 5 to 9½.
5c for ladies' 10c tissed hose.
10c for ladies' 15c hose.
12½c for ladies' fine imported hose, worth 25c.
10c for men's wool half hose.
15c for men's 25c wool hose.
19c for men's heavy all wool half hose, worth 25c.

Table Linens.

15c buys 58-inch fast color, turkey red damask, worth 25c.
25c buys turkey red linens that sold for 39c and 32½c.
39c buys our 50c bleached and unbleached damasks.
50c buys 72-inch bleached and unbleached damask, worth 75c and 60c.
3c for extra quality cotton toweling, worth 5c.
5c for 8½c linen toweling.
6½c for 8½c linen toweling.
8½c for 10c linen toweling.

Clearing Prices on Dress Shirts.

98c for ladies' $1.50 shirts.
$1.98 for ladies' dress maker made skirts, worth $3.00.
$2.98 for ladies' all wool dress maker made skirts, worth $5.00.

A Handkerchief Clearing.

One-half price for rumpled or soiled handkerchiefs.
3c for ladies' fine border handkerchiefs.
5c for ladies' 10c hemstitched and border handkerchiefs.
10c for ladies' 15c handkerchiefs.
All handkerchiefs greatly reduced.

Muslin Underwear Clearing.

See our line of drawers, gowns, corset covers and chemise. The prices will surprise you

For Collarettes.

Our prices, which are about one-half, and qualities, which go hand in hand, tell the story more forcible than words. Come and see them.

RESPECTFULLY,

ABDILL & TAFT,

54 CALHOUN STREET.

THE BOSTON STORE.

Don't Fail to Attend Our

Great Clearing Sale!

Everything in our Store is sold at COST Until Jan. 31st.

WM. HAHN & CO.,
THE BOSTON STORE.

ONE DOLLAR BUYS

One Dozen Cans of Best Standard

Tomatoes, Corn, Peas, Succotash, Lima Beans, Kidney Beans or Assorted.

3 pounds of best Java and Mocha for ONE DOLLAR. All pleased with that enjoy a FINE CUP of COFFEE. 70c Tea, now FIFTY CENTS.

Largest and most complete line of Fine Canned Goods Etc., at

JOHN N. PFEIFFER,
40-44 W. Berry Street. Phone 378.

Seasonable Goods.

One Minute Cough Cure.
Otto's Cough Cure.
Chamberlain's Cough Cure.
Scoop's Cough Cure.
Ayer's Cough Cure.
Frog in Your Throat.
Laxative Bromo Quinine, etc., sold by

FREESE & RANKE,
Pharmacists, 88 Calhoun St.

DR. JAMES A. SYSTEM.

There isn't a weak point in our defense. We don't employ an Indian doctor, nor any special "Gypsy" or "Medicine" in performing our dental operations. We employ the largest of special dental "Gypsy" and practitioners in the world. We believe the art of dentistry, the best in performing. If you want best dental work at reasonable prices call at Dr. Gibbons's up-to-date dental parlors. We guarantee the work of graduates that speaks for itself. Call and examine our work.

U. S. Dental Parlors,
86 CALHOUN ST
DRS. J. A. & J. W. WILLIAMS Mgrs.

LOANS TO

Salaried People

(Ladies' or Gentlemen) on Their own names.

ROOM 3, ARCADE, UPSTAIRS.

No Advance on Flour.

All City Flour, 85c, large sack.
Half Patent, 70c, large sack.
Best Potatoes, 40c bushel.
Star, Globe and Gloss Soap, 7 bars for 25c.
Choice Raisins, 5c lb.
Parlor Matches, 3c doz.

J. Lewis Street Cash Store.
S. GANZER, Prop.

Typewriters.

I have several very cheap. Also Stoves, Stoves, Furniture, in fact everything at rock bottom prices. HOLLENBECK, 105 Calhoun. We buy, sell and exchange. Telephone or write and I will call.

SECURELY SHOD

You carefully can say: "False cannot harm me; I have donned today a shoe that's all a good shoe should be. Here are combined fit, style, economy."

When you see a shoe sold by us stamped with the name of Flagler & Smith, you know it's strictly a dressed fly, as and by the makers. You cannot help being secure. We recommend their "Composite" Shoes for Women.

G. KLUG,
194 Hanna Street.

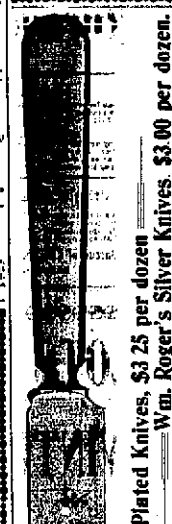

1847 Roger Bros. Silver Plated Knives, $3.25 per dozen
Wm. Roger's Silver Knives, $3.00 per dozen.

WARD CHINA STORE, Sign Big Iron Dog.

A BOX OF SOX

(6 PAIRS)

68 Cents.

$1.00 SHIRTS

(SIZES 13 to 18½)

Reduced to 50c.

See our window display.

WM. MEYER & BRO.,
Corner Wayne and Calhoun St.

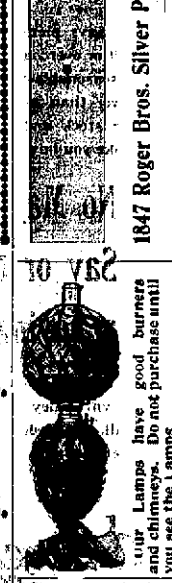

Our Lamps have good burners and chimneys. Do not purchase until you see the Lamps

"Commence the New Year by taking out some shares in the Allen County Loan and Savings Association. Office Schmitz Block. 27 tf